HUSBAND WILLIAM TREHERNE (TREHEARN)*

Birth ..... Place .....
Chr. 1 Jan. 1776 Place Bosbury, Herefs., Eng.
Death ..... Place .....
Burial 25 Apr. 1849 Place Bosbury, Herefs., Eng.
Father William Treherne * Mother (Maiden Name) Ann Pasgy
Mar. 14 June 1803 Place Bosbury, Herefs., Eng.
Other Wives (if any) .....

WIFE MARY PRICE

Birth abt 1776 Place of Le lbury, Herefs., Eng.
Chr. ..... Place .....
Death ..... Place .....
Burial 28 Nov. 1844 (ae 68) Place Bosbury, Herefs., Eng.
Father ..... Mother (Maiden Name) .....
Other Hus. (if any) .....

Where was information shown on this family record obtained?
Bosbury Par. Reg.
Corresp from British Mission

Name and address of person submitting this sheet.
Gen. Soc. - GB
Carmen T. B. Smith
269 E. 2nd So., Logan, Utah
Stake .....
Ward .....

HUSBAND'S Name (In Full) William Treherne
Mary Price

TEMPLE ORDINANCE DATA

HUSBAND:
Baptized 27 June 1931
Endowed 14 June 1934
Heir William Henry Griffin
Relationship of Heir rel

WIFE:
Baptized 27 June 1931
Endowed 24 Aug. 1931
Sealed-to Husband 23 Aug. 1937
Heir William Henry Griffin
Relationship of Heir rel 11

Male or Female		CHILDREN (Give names in full in order of birth)	WHEN BORN Day Mo. Yr	WHERE BORN Town	County	State or Country	DIED Day Mo Yr	MARRIED	BAPTIZED	ENDOWED	SEALED TO PARENTS
M	1	William Treherne Chr.	20 Apr. 1804 24 June 1804	Bosbury	Herefs.	Eng.	Bur. (ae30) 16 July 1834	Date To	27 June 1931	15 June 1934	29 Nov.1939
M	2	Thomas Treherne	Chr. 19 Apr. 1805	"	"	"		Date To	27 June 1931	15 June 1934	29 Nov.1939
M	3	Richard Treherne	Chr. 25 Jan. 1808	"	"	"		Date To	27 June 1931	15 June 1934	29 Nov.1939
F	4	Alice Treherne	Chr. 11 Oct. 1809	"	"	"		Date To	27 June 1931	31 Aug. 1931	29 Nov.1939
M	5	James Treherne	Chr. 8 Jan. 1812	"	"	"	Bur.(ae 5) 12 Mar. 1817	Date To	Child	Child	16 MAY 1949 L
F	6	Mary Ann Treherne) Twins	Chr. 19 June 1817	"	"	"		Date To	30 OCT 1948	16 DEC 1948	16 MAY 1949 L
F	7	Sarah Treherne)	Chr. 19 June 1817	"	"	"	Bur. (ae 6 Mo.) 6 Jan. 1818	Date To	Child	Child	16 MAY 1949 L
M	8	John Treherne	26 June 1824	"	"	"		Date To	30 OCT 1948	30 NOV 1948	16 MAY 1949 L
	9							Date To			
	10							Date To			
	11							Date To			
	12							Date To			
	13							Date To			
	14							Date To			
	15							Date To			

ARCHIVE RECORD

Copyright 1941, Joseph Fielding Smith, Church Recorder. Printed in U. S. A.

Marie Etta Trehern

HUSBAND 1. WILLIAM TREHERNE
Birth abt 1744 Place of Bosbury, Herefs., Eng.
Chr. Place
Death Place
Burial 21 Apr. 1776 Place Bosbury, Herefs., Eng.
Father Mother (Maiden Name)
Mar. Place
Other Wives (if any)

WIFE ANN PASSY
Birth abt 1748 Place of Bosbury, Herefs., Eng.
Chr. Place
Death Place
Burial Place
Father Mother (Maiden Name)
Other Hus. (if any) 2. md 3 Feb. 1778 Francis Wilks *

Where was information shown on this family record obtained?
Bosbury Par. Reg. - Corresp. from British Mission
Mss 314 p. 247

Name and address of person submitting this sheet.
Gen. Soc. - GB
Carmen T. B. Smith
269 E. 2nd So., Logan, Utah
Stake
Ward

HUSBAND'S Name (In Full) William Treherne
Ann Passy

TEMPLE ORDINANCE DATA

HUSBAND:
Baptized 30 OCT 1948
Endowed 14 DEC 1948
Heir William Henry Griffin
Relationship of Heir rel

WIFE:
Baptized 30 OCT 1948
Endowed 13 DEC 1948
Sealed-to Husband 16 MAY 1949 L
Heir William Henry Griffin
Relationship of Heir rel 11

Male or Female	CHILDREN (Give names in full in order of birth)	WHEN BORN Day Mo. Yr	WHERE BORN Town County	State or Country	DIED Day Mo Yr	MARRIED	BAPTIZED	ENDOWED	SEALED TO PARENTS
M	1 William Treherne *	Chr. 1 Jan. 1776	Bosbury, Herefs.	Eng.	Bur. (ae 76) 25 Apr. 1849	Date 14 June 1803 To Mary Price	27 June 1931	14 June 1934	16 MAY 1949 L
	2					Date To			
	3					Date To			
	4					Date To			
	5					Date To			
	6					Date To			
	7					Date To			
	8					Date To			
	9					Date To			
	10					Date To			
	11					Date To			
	12					Date To			
	13					Date To			
	14					Date To			
	15					Date To			

ARCHIVE RECORD

HUSBAND Richard Trehern Sr.

Born 1808 Place England

Chr. Place

Marr. about 1840-41 Place Probably burned in court house fire in 1875.

Died about 1878 Place Jackson County, Ms. Living at the time in Bayou Cassotte

Bur. Place Said to be buried on his homestead, where Port Authority is now.

HUSBAND'S FATHER HUSBAND'S MOTHER

HUSBAND'S OTHER WIVES

WIFE Mary Shepherd (Molly) b 1824

Born Place

Chr. Place

Died Place

Bur. Place

WIFE'S FATHER WIFE'S MOTHER Susan

WIFE'S OTHER HUSBANDS

SEX M F	CHILDREN List each child (whether living or dead) in order of birth. SURNAME (CAPITALIZED) GIVEN NAMES	WHEN BORN DAY MONTH YEAR	WHERE BORN TOWN	COUNTY	STATE OR COUNTRY	DATE OF FIRST MARRIAGE TO WHOM	WHEN DIED DAY MONTH YEAR
1 M	David Trehern				Ms.	Single Died while home on leave from Civil War.	June 11, 186
2	Mary Ann Trehern				Ms.	Alexander Bang	January 18, 1929
3	Richard Trehern Jr.	1847			Ms.	Sarephine Ladnier	
4	William Trehern	1949			Ms.	June 19, 1873 Margaret Emeline Ladnier	July 21, 1897
5	Flora Trehern				Ms.	10 Nov. 1869 Alexander E. Pool	
6	Thomas Trehern				Ms.	Single died of yellow fever	Oct. 18, 1875
7	Sarah Trehern				Ms.	Alexander Alphonse Ladnier	
8	Robert Trehern				Ms.	Nov. 7, 1882 Mary A. Bosarge	
9	James Trehern	15 Aug. 1863			Ms.	July 31, 1880 Lucreasy Walters	August 21, 1915
10							
11							

SOURCES OF INFORMATION

No 5. Flora Trehern Pool filed for divorce 28 of August 1882, was dismissed.
No.7 William Trehern, run over by a train and

OTHER MARRIAGES

No 8 - Robert 2nd. Marriage Irene "Rennie" Cowart Nov. 5 1903

HUSBAND Richard (First) (Middle) TREHERN (Last)

Born 5 January 1847 Where Pascagoula, MS
Died 18 January 1929-(82 yr. 13 days) Where Jeff Davis Soldiers' Home - Beauvoir
Burial Where Confederate Cemetery - Beauvoir
Father Mother's Maiden Name
Married Where

WIFE Saraphene LADNIER

Born c. 1854 - 79 yrs. at death. Where
Died Jeff Davis Soldiers' Home-Sept. 14, (Thurs.)1933 Where Beauvoir
Burial Where
Father Mother's Maiden Name

Male or Female	CHILDREN (in order of birth) (For marriages see same number at bottom of page)	BORN Day	Mo.	Yr.	PLACE OF BIRTH	DIED Day	Mo.	Yr.
M	1 "Emp" Emperator E.A. Trehern				Pascagoula,MS	75 yrs. at death.		
M	2 ~~Hartwood or Hartwell~~ Dallas Trehern		c.1873					
F.	3 Mary Esabella "Issie" Trehern		July 1880		Pascagoula,MS	Pascagoula,Ms		c.1952
M	4 Robert Ollie Trehern		c.1877					1916
	5 Died in infancy.							
	6 Died in infancy.							
	7							
	8							
	9							
	10							
	11							
	12							

MARRIAGES OF ABOVE CHILDREN

(DATE)	(NAME OF SPOUSE)
1	Lyons
2 3 May 1893	Almedia Paw or Powe
3 24 June 1896	Charles "Charley" Collier Clayton
4 7 Nov. 1882	Mary A. Bosarge
5	
6	
7	
8	
9	
10	
11	
12	

Source of information shown on this family record:

The Chronicle-Star Clipping.
Obituaries, Marriages and
Celebrations - Rodgers

15DM7-77 DBC (Printed in USA)

HUSBAND Richard Trehern Jr.

Born _____ Place Ms.
Chr. _____ Place _____
Marr. about 1870 Place Probably destroyed in Court house fire 1875
Died 18 Jan. 1929 Place Biloxi Ms.
Bur. _____ Place Confederate Cemetary, Biloxi, Ms. on grounds of Beauvoir.
HUSBAND'S FATHER Richard Trehern Sr. HUSBAND'S MOTHER Mary Shepherd
HUSBAND'S OTHER WIVES _____

WIFE Saraphine Ladnier

Born 20 Nov. 1855 Place Bayou La Batre Ala.
Chr. _____ Place _____
Died 13 Sept. 1933 Place Biloxi Ms.
Bur. Sept. 1933 Place Confederate Cemetary Biloxi Ms. on grounds of Beauvoir
WIFE'S FATHER Alphonse Ladnier WIFE'S MOTHER Dialita Emiline Doleman
WIFE'S OTHER HUSBANDS _____

SEX M F	CHILDREN List Each Child (Whether Living or Dead) In Order of Birth SURNAME (CAPITALIZED) GIVEN NAMES	WHEN BORN DAY MONTH YEAR	WHERE BORN TOWN	COUNTY	STATE OR COUNTRY	DATE OF FIRST MARRIAGE TO WHOM	WHEN DIED DAY MONTH YEAR
1	Dallas Hartwood Trehern	24 Feb. 1874			Ms	May 3, 1893	21 Nov. 1955
2	Robert				Ms.		
3	Mary Essie				Ms.	June 24, 1896 Charles Clayton	
4	Emp	11 April 1884			Ms.	Dec. 31, 1902 Georgia Lyons	8 Dec. 1959
5							
6							
7							
8							
9							
10							
11							

SOURCES OF INFORMATION

May be incomplete of Children

OTHER MARRIAGES

PLACES: Sharon, Windsr, Vt
To indicate that a child is an ancestor of the family representative, place an "X" behind the number pertaining to that child.
DATES: 14 Apr 1794

When Born 11-11-1883 Where
Christened Where
When Died 1-18-1966 Where Singing River Hospital Pasc. MS
When Buried 1-20-1966 Where Fort Lake
When Married June 6-28-34 Where
Other Wives (if any) Number (1) (2) etc.
His Father John Morie His Mother's Maiden Name Abbie Poole

(Husband's Full Name)
(Wife's Maiden Name)
This information obtained from

WIFE'S MAIDEN NAME Mittie Trehern
When Born 4-2-1843 Where
Christened Where
When Died 4-15-1985 Where Singing River Hospital Pasc. MS
When Buried 4- 1985 Where Fort Lake
Other Husb. (if any) Number (1) (2) etc.
Her Father James Trehern Her Mother's Maiden Name Lucreasy Walters

Date
Compiler
Address
City State

Male or Female		CHILDREN (Arrange in order of birth)	WHEN BORN Day Month Year	WHERE BORN Town or Place County	State or Country	WHEN DIED* Day Month Year	Married
M	1	OTIS	24-5-1912	Grand Bay, Ala.		10-4-1981	Date ~~9-8-52~~ 11-17 To Elsie Bryant
F	2	Creasy	20-1-1914			5-7-7-5-1986	Date 11-11-1934 To Edward Patterson
F	3	Nettie	29-12-1916	Grand Bay, Ala.			Date 6-28-34. To Orie Wells
F	4	Noami	8-11-1921	Pelan, Miss			Date 7-3-40 To James D. Bedingfield
M	5	John J.	13-12-1927	Pecan, Miss			Date Marie To
M	6	James Charles	14-7-1930	Pecan, Miss			Date Louise Moak To
M	7	Joseph Vernon	14-7-1930	Pecan, Miss		14-7-30	Date ~~Bonnie~~ To
	8	James Charles					Date Bonnie ATWELL To 5-26-1966
	9	John Jr.					Date Willie To 7-29-
	10						Date To
	11						Date To
	12						Date To
	13						Date To
	14						Date

Family Group Sheet, Form F2
©The Everton Publishers, 326 North Main Street, Logan, Utah
*If burial date is known on children and not death date, write burial date, prefix (Bur). Use reverse side for additional info.

HUSBAND Emperatus(?) "Emp" Trehern

Born 11 April 1884 Place MS.

Chr. Place

Marr. 31 Dec. 1902 Place Jackson County MS.

Died 8 Dec. 1959 Place

Bur. Place Macphelia Cemetary

HUSBAND'S FATHER Richard Trehern Jr. HUSBAND'S MOTHER Sarophine Ladnier

HUSBAND'S OTHER WIVES

WIFE Georgia Lyons

Born 25 August 1885 Place

Chr. Place

Died 18 May 1935 Place

Bur. Place Macphelia Cemetary

WIFE'S FATHER WIFE'S MOTHER

WIFE'S OTHER HUSBANDS

SEX M F	CHILDREN List Each Child (Whether Living or Dead) In Order of Birth SURNAME (CAPITALIZED)	GIVEN NAMES	WHEN BORN DAY	MONTH	YEAR	WHERE BORN TOWN	COUNTY	STATE OR COUNTRY	DATE OF FIRST MARRIAGE TO WHOM	WHEN DIED DAY	MONTH	YEAR
1	Isadora		20	March	1911	Pascagoula	Jackson	MS.	Laura Ladd	26	Dec.	1983
2	Ray											
3	Lucile								Wilson			
4	Marie								Golson			
5	Essie Mae								Feb. 17, 1932 Brooks Jackson			
6	Gladys								April 11, 1926 Eugene Mathieu	Oct	20	1982
7	Elba								July 1924 Pauline Gasaway			
8												
9												
10												
11												

SOURCES OF INFORMATION

OTHER MARRIAGES
No. 7 Second Marriage
Edna Sherman

NAMES: WATSON, John Henry
PLACES: Sharon, Windsor, Vt.
To indicate that a child is an ancestor of the family representative, place an "X" behind the number pertaining to that child.
ENTER ALL DATA IN THIS ORDER:
DATES: 14 Apr 1794
150M7-77 DBC (Printed in USA)

HUSBAND'S NAME Willie Hurlen Wells (Husband's Full Name)

When Born 7-17-1916 Where Theodore, Ala.

Christened Where

When Died 11-24-1980 Where Singing River Hospital Pasc. MS (Wife's Maiden Name)

When Buried 11-27-1980 Where Fort Lake Cemetary This information obtained from

When Married 6-28-1934 Where Kreole, Miss.

Other Wives (if any) Number (1) (2) etc.

His Father John Riley Wells His Mother's Maiden Name Mary Jerniach Gray

WIFE'S MAIDEN NAME Nettie Olivia Morie

When Born 12-29-1916 Where Grand Bay, Ala.

Christened Where

When Died Where Date

When Buried Where Compiler

Other Husb. (if any) Number (1) (2) etc. Address

Her Father Johnnie Morie Her Mother's Maiden Name Mittie Trehern City State

Male or Female	CHILDREN (Arrange in order of birth)	WHEN BORN Day Month Year	WHERE BORN Town or Place County	State or Country	WHEN DIED Day Month Year	Married
	1 Lynette Olivia	20-4-1935	Kreole	Miss		Date 9-20-1952 To Robert Crowley
	2 Mary Virginia	10-1-1937	Pecan	Miss.		Date 12-21-1956 To Billy Parker
	3 Melvin Hurlen	23-4-1938	Kreole	Miss.		Date 11-12-1960 To Billy Parker
	4 Clyde Vernon	15-5-1939	Kreole	Miss.		Date 12-2-1958 To Marian McKe
	5 Gladys Alvinia	16-4-1940	Kreole	Miss.		Date 8-19-1962 To Thomas Bella
	6 Vernitte	11-2-1943	Kreole	Miss		Date 196: To Kenneth Stew
	7 Betty Lou	4-7-1944	Kreole	Miss		Date 10-16-196: To Billy Gaine
	8 John Riley	13-8-1945	Kreole	Miss		Date To
	9 Jimmy Dell	14-10-1948	Pascagoula	Miss		Date 84-3-1972 To Mickey Mart.
SECOND MARRIAGE:	10 Mary Virginia					Date 1-3-70 To Aubert Gray
	11 Clyde Vernon					Date 10-11-1971 To Liz Davi
	12 Betty Lou					Date 3-9-1973 To Steve Stevan
	13 Vernitte					Date 2-19-197 To John (Bill) Da
	14 Mary Virginia					Date 10-15-19

Family Group Sheet, Form F3 © The Everton Publishers, 526 North Main Street, Logan, Utah If burial date is known, children and not death date, write burial date, prefix (Bur). Use reverse side for additional info.

When Born 1851 Where Cuba

Christened Where

When Died Aug. 23, 1917 Where Pecan Miss.

When Buried Where Orange Grove, Miss.

When Married Where

Other Wives (if any) Number (1) (2) etc.

His Father His Mother's Maiden Name

(Husband's Full Name)

(Wife's Maiden Name)

This information obtained from

WIFE'S MAIDEN NAME Ollie Poole

When Born Nov. 18, 1857 Where

Christened Where

When Died Feb. 1946 Where Pecan, Miss.

When Buried Feb. 1946 Where Orange Grove, Miss.

Other Husb. (if any) Number (1) (2) etc.

Her Father John Poole Her Mother's Maiden Name

Date

Compiler

Address

City State

Male or Female	CHILDREN (Arrange in order of birth)	WHEN BORN Day Month Year	WHERE BORN Town or Place County State or Country	WHEN DIED* Day Month Year	Married
M	1 John	11-11-1883		18-1-1966	Date 9-17-1907 To Mittie Trehern
F	2 Hattie	[illegible]		12-5-1945	Date To [illegible]
M	3 Alford				Date To
M	4 Percy				Date To [illegible]
	5				Date To
	6 [illegible]				Date To
	7 [illegible]				Date To [illegible]
	8				Date To
	9				Date To
	10				Date To
	11				Date To
	12				Date To
	13				Date To
	14				Date To

Family Group Sheet, Form F2
©The Everton Publishers, 520 North Main Street, Logan, Utah
*If burial date is known on children and not death date, write burial date, prefix (Bur). Use reverse side for additional info.

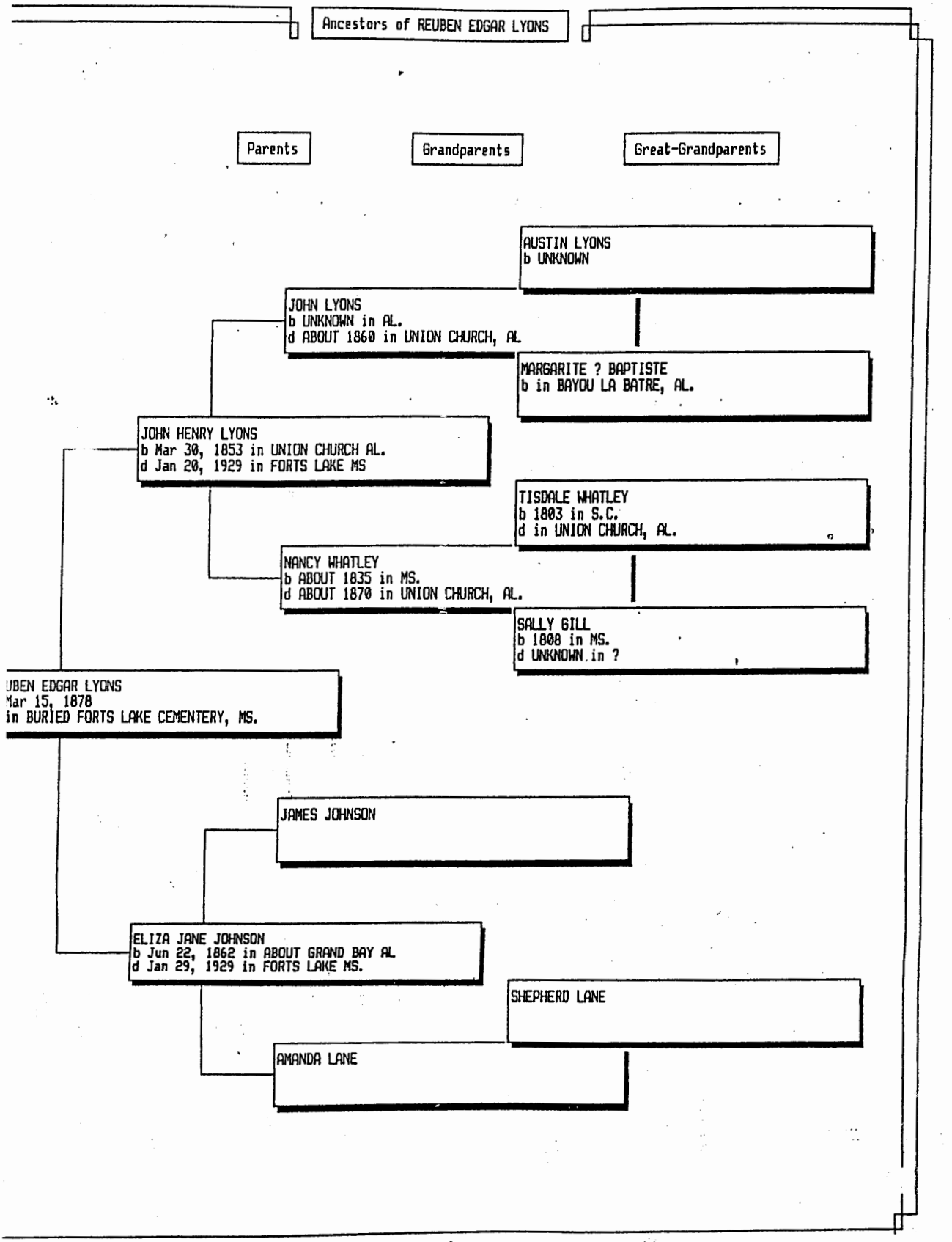
Ancestors of REUBEN EDGAR LYONS
Parents
Grandparents
Great-Grandparents
AUSTIN LYONS
b UNKNOWN
JOHN LYONS
b UNKNOWN in AL.
d ABOUT 1860 in UNION CHURCH, AL
MARGARITE ? BAPTISTE
b in BAYOU LA BATRE, AL.
JOHN HENRY LYONS
b Mar 30, 1853 in UNION CHURCH AL.
d Jan 20, 1929 in FORTS LAKE MS
TISDALE WHATLEY
b 1803 in S.C.
d in UNION CHURCH, AL.
NANCY WHATLEY
b ABOUT 1835 in MS.
d ABOUT 1870 in UNION CHURCH, AL.
SALLY GILL
b 1808 in MS.
d UNKNOWN in ?
UBEN EDGAR LYONS
Mar 15, 1878
in BURIED FORTS LAKE CEMENTERY, MS.
JAMES JOHNSON
ELIZA JANE JOHNSON
b Jun 22, 1862 in ABOUT GRAND BAY AL
d Jan 29, 1929 in FORTS LAKE MS.
SHEPHERD LANE
AMANDA LANE

ENTER ALL DATA IN THIS ORDER: DATES: 14 Apr 1794 — To indicate that a child is an ancestor of the family representative, place an "X" behind the number pertaining to that child. PLACES: Sharon, Winsor, etc. (Printed in USA)

HUSBAND Antonio Alfonse (Alphonse) Ladner (Laduer)

Born — Place Bayou La Batre, Ala.
Chr. — Place
Marr. June 13, 1846 — Place Mobile Co. Ala.
Died Feb. 13, 1908 — Place Pascagoula Ms.
Bur. — Place
HUSBAND'S FATHER Jean Baptiste Ladner — HUSBAND'S MOTHER Mary Josey Moran
HUSBAND'S OTHER WIVES

WIFE Malita Emiline (Ladner) Goleman

Born 19 Dec. 1828 — Place
Chr. — Place
Died 18 Nov. 1905 — Place Pascagoula, Ms.
Bur. — Place
WIFE'S FATHER — WIFE'S MOTHER
WIFE'S OTHER HUSBANDS

SEX M F	CHILDREN List Each Child (Whether Living or Dead) in Order of Birth SURNAME (CAPITALIZED) GIVEN NAMES	WHEN BORN DAY MONTH YEAR	WHERE BORN TOWN	COUNTY	STATE OR COUNTRY	DATE OF FIRST MARRIAGE TO WHOM	WHEN DIED DAY MONTH YEAR
1	Mary Eliza	7 March 1848	Bayou La Batre	Mobile	Ala.	16 Nov. 1865 Rufus Clark - divorced 18?	
2	Alexander Alphonse	30 Nov. 1852	Bayou la Batre	Mobile	Ala.	Sarah Trehern	
3	Saraphine	20 Nov. 1855	Bayou La Batre	Mobile	Ala.	around 1870 Richard Trehern Jr.	13 Sept 1933
4	Margaret Emiline	17 April 1858	Bayou La Batre	Mobile	Ala	June 19 1873 William Trehern	Dec. 1943
5							
6							
7							
8							
9							
10							
11							

SOURCES OF INFORMATION

OTHER MARRIAGES
No 1 - Second marriage
Charles J. Olsen April 23, 187?
1ST. Husband Rufus Clark deserted her several years before divorce.

NAMES: WATSON, John Henry
PLACES: Sharon, Windsor, Vt
To indicate that a child is an ancestor of the family representative, place an "X" behind the number pertaining to that child.
ENTER ALL DATA IN THIS ORDER:
DATES: 14 Apr 1794
150M 7-77 DBC (Printed in USA)

HUSBAND Maria Josefa Morin (Mary Josey Moran)

Born 1782 Place Ala.
Chr. 26 Nov. 1785 Place
Marr. 13 Oct. 1802 Place
Died 1859 Place Ala.
Bur. Place
HUSBAND'S FATHER Josef Morin I HUSBAND'S MOTHER Marie Louise Ladner
HUSBAND'S OTHER WIVES

WIFE Jean Baptiste Ladner (John Baptiste Ladnier)

Born Place
Chr. Place
Died Place
Bur. Place
WIFE'S FATHER Jacques Santiago Ladner WIFE'S MOTHER Marie Juana Caceaux
WIFE'S OTHER HUSBANDS

SEX M F	CHILDREN List Each Child (Whether Living or Dead) in Order of Birth SURNAME (CAPITALIZED) GIVEN NAMES	WHEN BORN DAY MONTH YEAR	WHERE BORN TOWN	COUNTY	STATE OR COUNTRY	DATE OF FIRST MARRIAGE TO WHOM	WHEN DIED DAY MONTH YEAR
1	Maria Ursula					Joseph Bosarge	
2	(Melissa) Marie Mercier					Peter Lame	
3	(Constance) Margarita Constanza					Alexander Lamey	
4	(Natalie) Angelique Theotine					Joseph Seafro Gorlott	
5	Virginia					Jean Baptiste Gorlott	
6	Jean Baptiste					1st Delores Lame 2nd Delores Fronte	
7	Clara					Lemas Bosarge	
8	(Valory) Jean Valerio					Mary Rooney	
9	Manuel Joseph					Louise Bosarge	
10	(Mary Clementine) Marie Clemencia					Jean Baptiste Bosarge	
11	(Alphonse) Antonio Alfonse					Malita Emiline Coleman	

SOURCES OF INFORMATION

MS. Coast Genealogical Society Publications

OTHER MARRIAGES

ENTER ALL DATA IN THIS ORDER: NAMES: WATSON, John Henry
DATES: 14 Apr 1794 PLACES: Sharon, Windsr, Vt
To indicate that a child is an ancestor of the family representative, place an "X" behind the number pertaining to that child.

15OM 7.77 DSC (Printed in USA)

HUSBAND Joseph Moran (Moran)

Born _____ Place Canada
Chr. _____ Place _____
Marr. 2 June 1789 Place _____
Died _____ Place _____
Bur. _____ Place _____
HUSBAND'S FATHER Denis Moran HUSBAND'S MOTHER Magdeline Boule
HUSBAND'S OTHER WIVES _____

WIFE Marie Louise Ladner (Ladnier

Born 20 Oct. 1761 Place _____
Chr. _____ Place _____
Died _____ Place _____
Bur. _____ Place _____
WIFE'S FATHER Nicholas Ladner WIFE'S MOTHER Marie Anna Magdeline Pagne
WIFE'S OTHER HUSBANDS _____

SEX M F	CHILDREN List Each Child (Whether Living or Dead) in Order of Birth SURNAME (CAPITALIZED) GIVEN NAMES	WHEN BORN DAY MONTH YEAR	WHERE BORN TOWN	COUNTY	STATE OR COUNTRY	DATE OF FIRST MARRIAGE TO WHOM	WHEN DIED DAY MONTH YEAR
1	Francois						
2	Louisa						
3	Pelagia						
4	Marie Josefa						
5	Pedro						
6	Luisa Desideria						
7	Joseph II						
8	Navanet						
9	Helene						
10	Marie Juana						
11							

SOURCES OF INFORMATION

Genealogical Publication

OTHER MARRIAGES

HUSBAND Nicholas Ladner dit Christianne

Born 1736 Place New orleans, La.
Chr. Place
Marr. Place
Died Place
Bur. Place
HUSBAND'S FATHER C Christian Ladner Born 1699 HUSBAND'S MOTHER
HUSBAND'S OTHER WIVES

WIFE Marie Anna Magdeline Paquet

Born Place
Chr. April 25, 1748 Place
Died Place
Bur. Place
WIFE'S FATHER Pierre Paquet Jr. WIFE'S MOTHER Magdeline Baudrau
WIFE'S OTHER HUSBANDS

SEX M F	CHILDREN List Each Child (Whether Living or Dead) in Order of Birth SURNAME (CAPITALIZED) GIVEN NAMES	WHEN BORN DAY MONTH YEAR	WHERE BORN TOWN	COUNTY	STATE OR COUNTRY	DATE OF FIRST MARRIAGE TO WHOM	WHEN DIED DAY MONTH YEAR
1	Marie Louise	21 Oct 1761					
2	Jean Baptiste						
3	Nic Christian	24 June 1759					
4	Pierre Christian	13 Nov. 1764					
5	Francois	11 Nov. 1767					
6	Genevive						
7	Claude						
8	Joseph						
9	Marie Helen						
10	Magdeline						
11	Michel	5 Nov 1762					

SOURCES OF INFORMATION

MS. Gulf Coast Genealogical Society Publications

OTHER MARRIAGES

150M 7-77 DBC (Printed in USA)
PLACES: Sharon, Windsor, Vt
To indicate that a child is an ancestor of the family representative, place an "X" behind the number pertaining to that child.
DATES: 14 Apr 1794.

Trehern Family

William Treherne b; abt 1744 Bosbury ,Hereford England d; April 21, 1776 Hereford England.
Married: Ann Passy b; abt 1748 Bosury , Hereford England , d; unknown
Children :
1. William Treherne b; Jan1,1776 Bosbury , Hereford , England d; April 25,1849 ,England

This info coming from reseach by Marie Etta Trehern , LDS Church records of England.

William Treherne (William) b; Jan 1,1776 Hereford, England d; April 25,1849 Hereford , England
Married: Mary Price b; abt 1776 Ledbury , Hereford , England d; Nov 28,1844 Bosbury,England
Children :
1. William Treherne b; April 20,1804 Bosbury , Eng. d; July 16,1834
2.. Thomas Treherne b; April 19,1805 Bosbury, Eng. d;
3. Richard Treherne b; Jan 25,1808 Bosbury , Eng. d; abt 18?? Jackson Co. Ms.
4. Alice Treherne b; Oct 11,1809 Bosbury, Eng.d;
5. James Treherne b; Jan 8, 1812 Bosbury, Eng. d; March 12,1817 (age 5) Eng.
6 . Mary Ann Treherne b; June 19,1817 Bosbury, Eng. d;
7. Sarah Treherne b; June 19, 1817 (Twins) d; Jan 6 1818 (age 6 mos.)
8. John Treherne b; June 26,1824 Bosbury Eng. d;

First Generation

Richard Trehern b; Jan 25,1808 B.Hereford England ,Enlisted with recuits from New York ,in the Seminole Indian War .Fought with the British.(Finding this family in 1870 census records Jackson Co.Ms. image 89)
Entered Service April 1833 , Discharged 1836 Co. D4 Reg. US Army
1850 Ms. census found this family in Jackson Co. living next door to Elliott Clark & John Pool.
Spelling of name was Trian instead of Trehern.Image 8.and finding one more son David.
Married :
Mary Shepherd b; abt. 1820 Ala. (mother living with her in 1880 census Susan Shepherd age 82 yrs old.)
Mary's will states she left House to James and furniture and stock to James and Robert because they were her sole support in her old age.
Children :
1. David Trehern b; 1842 Ms.
Confederate ,Pvt CSA 27 th Miss. infantry , died 1863 from injuries.
2. Mary Ann Trehern b; 1844 Ms.m;
3. Richard Trehern b; Jan.1847.d;1-18-1929 m;1870 Saraphine Ladnier b;11-20-1855d;9-13-1933
4. William Trehern b; 1848 Ms.m; Margaret Emaline Ladnier b; April 17,1858 Ala.

5. Flora Trehern b; Feb.5, 1852 Ms. m;11-10-1870, Alexander Elliott Pool b;Sept 15,1848d;
6. Thomas Trehern b; 1854 Ms
7. Sarah Trehern b; Aug.1857 Ms. m; Alexander Alphonse Ladnier b;May 1854
8. Robert Trehern b; 1860 Ms.m; Mary Ann Bosarge
9. James Trehern b; 8-5-1863 Ms.d; 8-21-1915 m; Lucretia Walters b; 12-2-1862 d;9-11-1977

Second Generation

(1) Mary Trehern (1. Richard)b;1844 m;
Children:

(3) Richard Trehern(1.Richard) m;1870 Saraphine Ladnier buried at Confederate Cemetery Beauvior ,Biloxi

Records of this Family Carolyn Trehern ,ancestry message board & 1880 census records.
Children:

1. Dallas Hardwood Trehern b; 2-24-1874 d; Nov 21, 1955
   Married: May 3, 1893 to,Almedia Paw b; April 23,1871 d; March 10,1939
   Buried: Cedar Grove Missionary Baptist Church Theodore , Mobile Co.,Ala.
2. Robert Ollie Trehern b; 1-29-1878
   Married : Kittie Sarah Crewshaw b; Jones Co. Ms.
3. Edgar Trehern b; 12-23-1872
4. Willor Trehern b; 8-11-1876
5. Issie Mary Trehern b; 7-22-1880
6. Empertor (Emp) A. Trehern b; 3-11-1884

(4)William Trehern (1.Richard)b;1848 Ms. m; Margaret Emaline Ladnier

Married : Margaret Emaline Ladiner b; April 17, 1858 Bayou La Batre, Ala.
died: Dec 20,1943 Pascagoula , Ms b; Green wood Cemetery ,
daughter of Altoine Alphonse Ladiner & Maleta Emaline Goleman (Torres)

Children :

1. Charles Douglas Trehern b;Jan 20,1875 Ms.d; Nov 1939, baptist, b; Greenwood Cemetery
2. William Hubert Trehern b;Sept.19,1876 Ms.
   Married :1905, Gertrude Faulk b; May 19,1886 Fla. d; Oct 1972 Fla.
3. Emma Trehern b; July 1880 Ms.m; 7-16-1900 Earl Tillery
4. Lillie Sephronia Trehern b;Oct14,1887 d; May6,1917 m:3-15-1905 Lawrence Bosarge
   Parents ;Jefferson Bosarge & Anatolen Virginia Grelot m;11-14-1866
5. Frank Lawrence Louis Trehern b; March 1,1898 d; Sept 1962 Ms. m; Myrtle Unknown
   1920 census show Margaret (mother in household) Image 5 ,Jackson County,Ms.
6. Eugene Earnest Trehern b; March 23,1893 d; May 1967 Ms. m; Collie Unknown
   1920 census same image as Louis , Image 5. Ms.

(5) Flora Trehern (1.Richard)b;Feb.5,1852m; Alexander Elliott Pool ,Buried Forts Lake Cemetery Jackson

Co.Ms.

Parents : John Pool , S.C. & Mary Ann Clark , Ala.

Children:

1. Henry E. Pool b; July 29,1871 d; May 15,1942 buried ;Forts Lake Cemetery
   Married: Aug 17,1898 ,Mary Margaret Gill b; May 5,1882 d; Aug 25,1950

2. Mary Pool b; Nov. 8,1873 d; Nov.11,1873

3. James(Jim)Isadore Pool b; April 11,1875 d; Nov 22,1961
   Married :June 22,1910, Ellen Viola Clark b;March30,1893 d; Dec 29,1986

4. Thomas Jefferson Pool b;1879 3yrs.old died Dec.24,1883

5. Susie Elizabeth Pool b; May 27,1884 d; Aug 8, 1963 Fla.buried ;
   Married: Charlie Fredrick Ross,b; March 3,1931 Fla.
   2#6-22-1931, Sebern Richard Rutherland b; 3-12-1898 Fla.d;3-20-1977,

6. Walter Eugene Pool b; March 2, 1887 d; June 28,1965 Laurel, Ms.
   Married :May 2,1921 , Martha Phillips b; June 7.1889,d; April 24,1970

7. John Pool b; Aug 18,1889d;July21,1983 m; Margaret Elizabeth Green b;Oct 25,1905
   d; March 25,1986 buried Orange Grove Cemetery: Married :May11,1921

8. Stillborn b; 1892

9 .Issie Ella Pool b; April 10,1894 d; July 11,1981 Fla.
   Married:Sept 25,1912, Rupert C. Madsen b;May 19,1888 Fla.d;March 26,1952.
   Buried: Union Hill Cemetery, Pensacola ,Fla.

(6) Thomas Trehern (1.Richard) b;1854
Children:

(7) Sarah Trehern b; (1.Richard)b; Aug.1857 m;Alexander Alphonse Ladnier b; May 1854
Parents: Antonio Alphonse Alexander Ladnier b;May 22,1824 d;Feb.13,1908 Pasc.,Ms.
married , June 10,1846 Mobile,Ala.to, Matilda Emaline Goleman b; Dec.1827 Ms.
Children:

1. Anna Ladnier b; abt 1875 Ms.
2. Charles D. Ladnier b;abt;1877 Ms.m;7-14-1897, Ada Danley b;
3. Alexander Alphonso Ladnier b; Jan.1880 Ms.
4. Robert Ladnier b; June 1884 m; Elizabeth Unknown
5. Ellis Ladnier b; March 1888
6. Melita Ladnier b; Oct.1891
7. Stella Ladnier b; Oct 1899

(1920 census Jackson County ,Ms.)

(8) Robert Trehern (1.Richard)b;1860
Married: Nov 7, 1882 to, Mary Ann Bosarge
Children:

(9) James Trehern (1.Richard)b;Aug 15,1863 d; Aug 20, 1915
Buried Forts Lake Cemetery Jackson Co.Ms.
Married : 7-31-1880 to,Lucretia C. Walters b;12-2-1862 Agricola, Ms.d; 9-11-1944 Forts Lake Ms.
Children :

1. Ola Trehern b; Aug 5,1885d;March 9,1965 (Corrine Bible record)
   Married : Thomas Edward Pierce; b; 10-22-1879

2. David E. Trehern b;Jan.10, 1881 (bible of Cora Irene Trehern ,from this bible dates)
   d: Sept 9,1939 b; Union Cemetery
   Married: Almedia Unknown b; Ala.

3. Mary Trehern b; May 1883,
   Married: John Warren Pierce
   Son of Abbey Pool & John Morie

4. Mittie Trehern b; April 2,1892
   Married: Johnny Morie
   Son of Abbey Pool & John Morie

5. James E. Trehern b; 3-10-1895 d; 10-5-1977(Cora ,Bible notes birth March 9,1884)
   Married : Irene Roberts (children 1920 census -Mildred 41/2 Yrs old)
   Married:2# Unknown and 3# Marsh Young

6. Cora Irene Trehern b; June 10,1897d; April 15,1983
   Married: Thomas Hardy Stokes b;1888

7. Norma Trehern b;abt 1905
   Married : Fred Gill

***Lucretia C. Walters, Parents:Samuel W. & Elizabeth Walters or (Waters) shows two spelling.
Silbins: 1. James W.Walters b;1864
2. Mary A. Walters b;1867
3. Dawson Walters b; 1869
4. Christian Walters b; 1872
5. William Walters b; 1874
6. Robert Walters b; 1878

Third Generation

Dallas Trehern (3.Richard 1. Richard)b;Feb.24,1874 m;Almedia Paw b; April 23,1871 La.
Buried: Cedar Grove Baptist Missionary Church , Theodore, Ala.
1930 census St Elmo , Ala. Page 4.

Children :
- i Leoda ?? Trehern b; April 1896
- ii Manuel Trehern b; May 1899
- iii Gaston H. Trehern b; 1911
- iv Pachor H. Trehern b; 1915 Ms.

Robert Trehern (1.??? 2. Richard) b; age 31 ??????????????????????
1920 census Ms. Image 19 age 31
Married : Olive Unknown b; abt 1893

Children :
- i Ada Trehern b; abt 1911
- ii Lucille Trehern b; abt 1913
- iii Inez Trehern b; abt 1915
- iv Ruby Trehern b; abt 1916
- v Grace Trehern b; abt 1918
- vi Bessie Trehern b; abt 1919

Empertor (Emp) A. Trehern (3.Richard 1.Richard) b; March 11,1884Ms.
Married: Georgia Unknown b; Ala.

Children:
- i Gladys Trehern b; abt 1905 Ms.
- ii Elba G. Trehern b; April 25,1907 Ms.d; Oct 1966 Ms.
- iii Clinton Trehern b; abt 1912 Ms.
- iv Essie M. Trehern b; abt 1915 Ms.
- v Annie L. Trehern b; abt 1917 Ms.
- vi Marie Trehern ;b abt 1919 Ms.

Robert Ladnier (3. Sarah 1. Richard)b; June 1884 m; Elizabeth Unknown

Children :
1. Frank Ladnier b;1915
2. Charles Ladnier b;1916
3. Grace Ladnier b;1919

Ola Trehern (9.James 1. Richard) b;Aug 5,1885
Married:Thomas Edward Pierce

Children:

David Trehern (9.James 1.Richard)b;Jan 10,1881 d;
WWI Civilian Draft Registrations
Married: Amedia Unknown b; abt 1881 Ala.
Children:
i Walter Trehern b; abt 1917
ii Leo Trehern b; Aug 13,1908 Ms. d; July 1980 Ms.
iii Charlee Trehern b;abt 1905
v Elmore Trehern b; abt 1913

Mary Trehern (9.James 1.Richard) b;May 1883
Married : John Warren Pierce b;
Children :
i Ella Elsie Pierce b; Feb 3,1902 d; April 17,1986

Mittie Trehern (9.James 1.Richard) b;April 2, 1892
Married: Johnny Morie ;b abt 1882
Children :
i Otis C. Morie b; abt 1913
ii Creasy M. Morie b;1915 ,
Married: John Patterson
iii Nettie O. Morie b; abt 1917
iv Norma E. Morie b; abt 1922
v John Morie Jr. b; abt 1926

James Trehern (9.James 1. Richard) b; March 10,1895 Ms.d; Oct 5, 1977 Ms.
Married: Rennie(Irene) Robertsb; abt 1892 Ms.
Children :
Mildred Trehern b;abt 1915 Ms.
i Raymond Trehern
ii Lloyd Trehern

Cora Irene Trehern (9.James 1. Richard) b; June 10,1898
Married: Thomas Hardy Stokes
Children :
i Hazel Mae Stokes
ii Olive Levert Stokes
iii Murray Stokes
iv Robert Lee Stokes
v Jesse Ellen Stokes
vi Clyde William Stokes
vii Helen Louise Stokes
viii Tom Junior Stokes
John Junior Stokes

Norma Trehern (9.James 1. Richard) b;
Married : Fred Gill
Children :
i Raymond Gill

Descendants of Jean Baptiste Baudrau dit Graveline

Generation No. 1

1. Jean Baptiste Baudrau dit[3] Graveline (Urbain Baudreau dit[2], Jean[1] Baudreau) was born May 18, 1671 in Montreal, Canada, and died Abt. 1761 in Pascagoula, MS. He met **(1) Magdelen Pany (Indienne)** Abt. 1709. He married **(2) Marie Marthe Lavergne** Abt. 1711. She died 1713 in Dauphin Island, AL. He married **(3) Susanne (Indienne)** Abt. 1714.

Child of Jean Graveline and Magdelen (Indienne) is:
+ 2 i. Magdelen[4] Baudrau, born Abt. 1711 in Dauphin Island, AL; died 1747.

Child of Jean Graveline and Susanne (Indienne) is:
+ 3 i. Jean Baptiste[4] Baudrau II, born Abt. 1715 in Dauphin Island, AL; died June 07, 1757 in New Orleans, LA.

Generation No. 2

2. Magdelen[4] Baudrau (Jean Baptiste Baudrau dit[3] Graveline, Urbain Baudreau dit[2], Jean[1] Baudreau) was born Abt. 1711 in Dauphin Island, AL, and died 1747. She married **(1) Pierre Pacquet II**, son of Pierre Pacquet and Marthe Coular. He died in The Island of St. Domingue. She met **(2) Francois Alexandre Chenet dit St. Martin** Abt. 1740, son of Vincent Chenet and Anne Praux. He was born Abt. 1715, and died 1789.

Child of Magdelen Baudrau and Pierre Pacquet is:
+ 4 i. Marie Marthe[5] Pacquet, born May 04, 1735 in Mobile, AL; died Aft. 1814.

Children of Magdelen Baudrau and Francois St. Martin are:
+ 5 i. Marianne Alexandre dit[5] St. Martin, born 1742 in Pascagoula, MS.
6 ii. Francois Alexandre dit St. Martin, born 1743.
7 iii. Magdelen Alexandre dit St. Martin, born 1747.

3. Jean Baptiste[4] Baudrau II (Jean Baptiste Baudrau dit[3] Graveline, Urbain Baudreau dit[2], Jean[1] Baudreau) was born Abt. 1715 in Dauphin Island, AL, and died June 07, 1757 in New Orleans, LA. He married **(1) Marie Catherine Vinconneau** March 01, 1734 in Pascagoula, MS, daughter of Louis Vinconneau and Catherine Doussin. She was born 1715 in La Rochelle, France, and died in Pascagoula, MS. He met **(2) Marie Henriette Huet** Abt. 1742, daughter of Guillaume Huet and Perrine Rivouet. She was born Abt. 1720, and died February 09, 1770 in Mobile, AL.

Children of Jean Baudrau and Marie Vinconneau are:
8 i. Marie Catherine[5] Baudrau, born January 05, 1735. She married Francois Louis Mazurier Abt. 1760; died 1782 in Mobile, AL.
+ 9 ii. Jean Baptiste Baudrau III, born September 14, 1736 in Pascagoula, MS.
10 iii. Claude Baudrau, born Abt. 1738.
+ 11 iv. Louise Catherine Baudrau, born January 13, 1742 in Pascagoula, MS; died Abt. 1807

in Bayou La Battre, AL.

Children of Jean Baudrau and Marie Huet are:

+	12	i.	Julie Baptiste[5] Huet, born Abt. 1743; died in New Orleans, LA.
+	13	ii.	Pierre Baptiste Huet, born Abt. 1745; died Abt. 1805 in Mobile County, AL.

Generation No. 3

4. Marie Marthe[5] Pacquet (Magdelen[4] Baudrau, Jean Baptiste Baudrau dit[3] Graveline, Urbain Baudreau dit[2], Jean[1] Baudreau) was born May 04, 1735 in Mobile, AL, and died Aft. 1814. She married **(1) Michel Dargaray** Abt. 1751 in New Orleans, LA, son of Pierre D'Argaray and Gilette Gautier. He was born February 12, 1727 in New Orleans, LA. She married **(2) Jacob Henkel** May 04, 1769 in Point Coupee, Louisiana, son of Christian Henkel and Appoline Schlott. He was born Abt. 1720 in Westerheim, Germany.

Children of Marie Pacquet and Michel Dargaray are:

14	i.	Nicolas[6] Gargaret, born July 12, 1752.
15	ii.	Jean Baptiste Gargaret, born July 11, 1754.
16	iii.	Michel Gargaret II, born August 26, 1756.
17	iv.	Marie Anne Gargaret, born March 19, 1758 in New Orleans, LA. She married Jean Ryan; born Abt. 1752 in Savannah, GA.
18	v.	Marthe Gargaret, born Abt. 1760. She married Louis Fayard; died Abt. 1830.
19	vi.	Pierre Gargaret, born May 19, 1762.

Children of Marie Pacquet and Jacob Henkel are:

20	i.	Jacob[6] Henkel II, born November 01, 1769 in Pointe Coupee, LA; died Abt. 1848. He married Marie Angelique Baudrau January 21, 1841 in Mobile, AL; born Abt. 1775 in Jackson County, MS; died April 29, 1853.
21	ii.	Francoise Henkel, born 1772.
22	iii.	Therese Henkel, born February 28, 1774. She married Francois Fonteneau February 16, 1793.

5. Marianne Alexandre dit[5] St. Martin (Magdelen[4] Baudrau, Jean Baptiste Baudrau dit[3] Graveline, Urbain Baudreau dit[2], Jean[1] Baudreau) was born 1742 in Pascagoula, MS. She married **Nicolas Ladner** Abt. 1758, son of Christian Ladner and Marie Brunel. He was born Abt. 1728.

Children of Marianne St. Martin and Nicolas Ladner are:

23	i.	Nicholas[6] Ladner II, born 1759; died Bef. 1795. He married Marie Angelique Baudrau; born Abt. 1775 in Jackson County, MS; died April 29, 1853.
24	ii.	Marie Louise Ladner, born 1760 in Cat Island, MS; died Abt. 1802. She married Joseph Morin June 02, 1778; born 1737; died 1806 in Biloxi, MS.
25	iii.	Michel Ladner, born November 05, 1762.
26	iv.	Pierre Nicolas Ladner, born November 13, 1764 in Cat Island, MS; died Aft. 1830 in Jackson County, MS. He married (1) Unknown Spouse. He married (2) Helene Moreau; born Abt. 1775 in Mississippi.
27	v.	Francois Nicholas Ladner, born November 11, 1766. He married Marie Louise Ladner Abt. 1785 in Hancock County, MS; born January 10, 1765.
28	vi.	Claude Ladner, born Abt. 1768 in Cat Island, MS; died in Long Beach, MS. He married Anne-Marie Francoise La Fontaine May 06, 1801 in Mobile, AL; born 1772

in Mobile, AL.

29 vii. Joseph Nicholas Ladner, born Abt. 1770; died 1845 in Biloxi, MS. He married Rosalie Fayard March 05, 1801 in Mobile, AL; died Aft. 1855 in Biloxi, MS.

30 viii. Magdelene Ladner, born Abt. 1770 in Cat Island, MS; died 1823 in Escambia County, Florida. She married Ignacio Serra Abt. 1785; born Abt. 1760 in Catalonia, Spain; died March 09, 1823.

31 ix. Marie Helene Ladner, born Abt. 1775 in Cat Island, MS. She married Juan Cuevas; born July 08, 1762 in Algamitas, Andalusia, Malaga, Spain; died September 24, 1849.

32 x. Genevieve Magdelene Ladner, born Abt. 1781; died Bef. 1830. She married Dominique Ladner September 24, 1799 in New Orleans, LA; born 1774; died 1844 in Harrison County, MS.

33 xi. Jean Baptiste Ladner, born Abt. 1785. He married Julienne La Fontaine Abt. 1813; born November 16, 1795.

9. Jean Baptiste[5] Baudrau III (Jean Baptiste[4], Jean Baptiste Baudrau dit[3] Graveline, Urbain Baudreau dit[2], Jean[1] Baudreau) was born September 14, 1736 in Pascagoula, MS. He married **Marie Louise Fayard** February 10, 1801, daughter of Jean Fayard and Francoise Fisseau. She was born 1746 in Natchitoches, LA.

Children of Jean Baudrau and Marie Fayard are:

34 i. Genevieve[6] Baudrau, born Abt. 1761. She married Charles Le Blanc Abt. 1777 in New Orleans, LA; born Abt. 1760 in Pennsylvania; died Abt. 1808.

35 ii. Jean Baptiste Baudrau IV, born Abt. 1767 in Pascagoula, MS; died 1852 in Pascagoula, MS. He married (Unknown Spouse).

36 iii. Marie Angelique Baudrau, born Abt. 1775 in Jackson County, MS; died April 29, 1853. She married (1) Nicholas Ladner II; born 1759; died Bef. 1795. She married (2) Jacob Henkel II January 21, 1841 in Mobile, AL; born November 01, 1769 in Pointe Coupee, LA; died Abt. 1848.

37 iv. Marguerite Baudrau, born Abt. 1784 in Pascagoula, MS. She married Edwin A. Lewis May 05, 1811 in Pascagoula, MS; born 1782 in Virginia.

11. Louise Catherine[5] Baudrau (Jean Baptiste[4], Jean Baptiste Baudrau dit[3] Graveline, Urbain Baudreau dit[2], Jean[1] Baudreau) was born January 13, 1742 in Pascagoula, MS, and died Abt. 1807 in Bayou La Battre, AL. She married **Joseph Bouzage** June 05, 1762 in New Orleans, LA, son of Jean Bouzage and Marie Touche. He was born February 26, 1733 in Poitiers, France, and died 1795 in Bayou La Battre, AL.

Children of Louise Baudrau and Joseph Bouzage are:

38 i. Marie Euphrosine[6] Bosarge, born January 08, 1764 in Deer Island, MS. She married (1) Cornelius McCurtin January 21, 1806 in Mobile, AL. She married (2) Jacob McVoy November 01, 1808 in Mobile, AL.

39 ii. Jean Baptiste Bosarge, born April 30, 1766 in Deer Island, MS; died 1837 in Bayou La Battre, AL. He married Marie Jeanne Carcaux January 11, 1796; born December 09, 1775; died Abt. 1835 in Bayou La Battre, AL.

40 iii. Genevieve Bosarge, born July 08, 1770 in Mobile, AL. She married William Fisher June 14, 1800 in Mobile, AL.

41 iv. Marianne Bosarge, born 1773 in Mobile, AL.

42 v. Marie Marguerite Bosarge, born Abt. 1776 in Mobile, AL. She married Barthelemy Grelot II April 28, 1794 in Mobile, AL.

43 vi. Catherine Bosarge, born August 17, 1780 in Mobile, AL. She married Andre Fournier II October 07, 1804 in Dauphin Island, AL.

12. Julie Baptiste[5] Huet (Jean Baptiste[4] Baudrau II, Jean Baptiste Baudrau dit[3] Graveline, Urbain Baudreau dit[2], Jean[1] Baudreau) was born Abt. 1743, and died in New Orleans, LA. She married **Jacques Milon** December 21, 1761 in Mobile, Alabama, son of Henry Milon and Marie Girardy. He was born November 03, 1736 in Mobile, AL, and died October 02, 1808 in New Orleans, LA.

Children of Julie Huet and Jacques Milon are:

44 i. Joseph[6] Milon, born November 25, 1765.
45 ii. Julie Milon, born September 18, 1767 in Mobile, AL; died 1775.
46 iii. Jacques Symphorien Milon, born October 15, 1769; died 1772.
47 iv. Marcel Soulange Milon, born January 15, 1772 in New Orleans, LA. He married Rosalia Jacques Nicolas August 02, 1796 in New Orleans, LA; born July 11, 1776 in New Orleans, LA.
48 v. Zenon Milon, born February 02, 1774 in New Orleans, LA. He married Marguerite Delhomme January 22, 1797 in New Orleans, LA; born Abt. 1771.
49 vi. Marie Celeste "Francoise" Milon, born January 22, 1776 in New Orleans, LA; died June 05, 1841 in New Orleans, LA. She married Leon Meilleur April 28, 1795 in New Orleans, LA; born June 21, 1764 in New Orleans, LA.
50 vii. Catherine Isabel Milon, born September 29, 1777; died March 03, 1850 in New Orleans, LA. She married Francisco Bonaventure Alpuente July 29, 1804 in New Orleans, LA; born June 21, 1783 in New Orleans, LA; died June 29, 1842.
51 viii. Joseph Jacques Milon, born May 05, 1779.

13. Pierre Baptiste[5] Huet (Jean Baptiste[4] Baudrau II, Jean Baptiste Baudrau dit[3] Graveline, Urbain Baudreau dit[2], Jean[1] Baudreau) was born Abt. 1745, and died Abt. 1805 in Mobile County, AL. He married **Marguerite "Jacob" Hamon** Abt. 1778 in Mobile County, AL, daughter of Jacques Hamon and Marianne Marchand. She was born 1756 in Mobile, AL, and died January 14, 1836 in Mobile County, AL.

Children of Pierre Huet and Marguerite Hamon are:

52 i. Pierre "Garcon"[6] Baptiste, born Abt. 1779 in Belle Fontaine, AL; died Bef. 1849 in Mobile County, AL. He married Marie Barrieller January 16, 1828 in Mobile County, AL; born in Pensacola, FL.
53 ii. Louise Baptiste, born August 18, 1781 in Belle Fontaine, AL; died May 31, 1836 in Mobile, AL. She married Giovanni Giacomo Chighizola June 24, 1814 in Mobile County, AL; born 1789 in Genoa, Italy; died December 13, 1849 in Mobile, AL.
54 iii. Jean Pierre Baptiste, born March 1783 in Belle Fontaine, AL. He married Nancy Williams April 19, 1824 in Mobile County, AL; born Abt. 1785; died Bef. 1840 in Mobile County, AL.
55 iv. Nicolas Baptiste, born January 10, 1785 in Belle Fontaine, AL; died Bef. 1788 in Mobile County, AL.
56 v. Bernard "Bedo" Baptiste, born October 22, 1787 in Belle Fontaine, AL; died December 23, 1855 in Mobile County, AL. He married Mary "Polly" Whatley March 21, 1828 in Mobile County, AL; born Abt. 1800.
57 vi. Julien Baptiste, born May 06, 1790 in Belle Fontaine, AL; died Bef. 1805 in Mobile County, AL.
58 vii. Henriette Baptiste, born Abt. 1794 in Bayou La Batre, AL; died Bef. 1850 in Jackson County, MS. She married (1) Charles Lyons Abt. 1807 in Jackson County, MS; born Abt. 1790 in Jackson County, MS; died March 23, 1842 in Jackson County, MS. She married (2) William Jones May 28, 1839 in Mobile County, AL.
59 viii. Jacob Pierre Ursin Baptiste, born August 07, 1795 in Bayou La Batre, AL; died June 29, 1877 in Mobile County, AL. He married Sarah "Sally" Turner 1821 in Jackson County, MS; born August 17, 1797 in Orangeburg, SC; died January 14, 1886 in

Generations

Lineage of Saraphine Ladner

(1) Urbain Baudran Married Mathurine Marguerite Juile
their son

(2) Jean Baptiste Baudran – unknown Indian woman
Came to America on the Ship Renomee in 1699 with d'Iberville
their daughter

(3) Magdeline Baudran married Pierre Paquet Jr.
their daughter

(4) Marie Anne Magdelaine Paquet married Nicholas Ladner
their daughter

(5) Marie Louise Christianne Ladner married Joseph Morin ~ Moran
their daughter

(6) Maria Josefa Morin
Mary Josey Moran Married Jean (John) Baptiste Ladner (Ladnier
their son

(7) (Antonio Alfonse Ladner)
Alphonse Ladnier Married Malita Emeline Goleman
their daughter

(8) Saraphine Ladnier married Richard Trehern Jr.
their son

(9) Emp Trehern Married Georgia Lyons
their son

(10) Ray Trehern married

[illegible]

Richard & William Brothers — 1st gen. RICHARD TREHERN Jr. and MARY SHEPHERD

2nd gen. RICHARD TREHERN Jr. and SARAPHINE LADNIER — Saraphine & Margaret are Sisters

3rd gen. EMP TREHERN and GEORGIA LYONS

4th Generation ESSIE MAE TREHERN and BROOKS JACKSON

MY HUSBANDS FAMILY

1ST RICHARD TREHERN Sr. and MARY SHEPHERD

2nd WILLIAM TREHERN and MARGARET EMILINE LADNIER

3rd. CHARLES DOUGLAS TREHERN and NANCY ADA DANLEY

4th. LAWRENCE WILLIAM TREHERN and IVA LORETTA DEES

5th. generation CHARLES RAY TREHERN and MARILYNTTA BUSARDO

m. Edmund Beauchamp Annam Essex, Md.
B. 1-24 1675/76 D 1733

info on Charles Stauter from Mobile settled in Moss Point ca 1888 b. 1-30-1862
m. Emma J Cassidy
Son Charles H m. Bessie P. Trehern
John Florence m F. Louise Trehern
Joyce Schultz & Art Trehern children Richard, Ryan, Kristen
a David Trehern 27TH Miss infantry Roster civil war

a David W Trehern & Patricia Diane Trehern Class of 1979 MPHS

James Trehern m. by 12-3-1752 Hannah extx of Joseph Cottman of S.Co. MDAD 3:3:373

a Thomas Trehern, Gillis Trehern list of voters Dist 5
a Henry Trehern priv 1ST Battalion 10TH Foot N. Lincolnshire
a Zacheriah Private 80TH Foot Staffordshire volunteers
medal roll for the Indian Mutiny 1857-1859. lists all men who served in British forces in India during this period
an Irene R Cmother Trehern 12-27-1888
Myrtice J. McHenry Trehern 4-9-1926
Buried in myrtle grove United meth Cemetery myrtle grove Fla.

a William Frederick Trehern B. 12-9-1912 d. 8-22-1957 bur. 9-10-57 AMSC USNR Plot 8387
a Daniel Shipton married an Elizabeth Trehern 5-1-1673 lic Cam, Gloucestershire 1569-1813
c Bowen Trehern, farmer, Mac Slkan farm Slaters Commercial Dir. 1871
Cilybebyll in the Swansea Valley

I have works & Wieces on some of them but as I dont know what you need I'll wait to hear from you.

Richard Trehern Sr.
Born: around 1808 in England
Married
Mary Shepherd

Richard died around 1878 and is said to be buried on the old Trehern Homestead in the old Bayou Cassotte Area, land now belongs to Standard Oil.

Mary Shepherd was alive in 1886 when she made out her will. Her Mother's name was Susan. Mary was born in Ms or Ala. the census records say on one Ms and another year they list Ala. Both her parents are said to come from Georgia.

Children of Richard Sr. + Mary
id B. about 1841-42 died while at home on leave
om Civil War Hospital 1863.
ry Ann married Alex Berg
hard Jr. married Josephine Ladnier
liam married Margaret Emiline Ladnier
a married Alexander E. Pool
mas died of yellow fever 1875

Info written by Alma Trehern Hymm

Charles Douglas Trehern
January 20, 1875 Dead — 1982 1875 107

William Hubert Trehern
September 19, 1877 — 1982 1877 105

Melita Emma Trehern
February 8, 1880 — 1982 1880 102

Artemis Trehern
January 26, 1883 — 1982 1883 99

Mary Alice Trehern
February 18, 1886 — 1982 1886 96

Lillie S. Trehern
October 12, 1888 Dead — 1982 1888 94

? Robert Richard Trehern
July 8, 1892 — 1982 1892 90

Eugene Ernest Trehern
March 23, 1893 Dead — 1982 1893 89

Frank Lawrence Louis Trehern Dead
March 1, 1898 — 1982 1898 84

PASCAGOULA LIBRA.
GENEALOGY COLLECTION
DO NOT CIRCULATE

Info on Hezekiah Brown + Ann Stubblefield

Gary Sartain Stubblefield fam. hist
5022 round table dr
San Antonio, TX 78218-2710

"A Tree grows in Funks Grove" published 1884

~~Do~~ donna37tx@aol.com Stubblefield Book
"American Origins" David Trimble
Stroud + Stubblefield of Virginia David Trimble

Tx State library in Austin # 512 463 5463

Trehern

Flora Trehern was born Feb 5, 1852

Alex E. Pool was born Sept. 15, 1848

Flora Trehern was married to Alex E. Pool Nov 10, 1870

Henry E. Pool was born July 29, 1871

Mary Pool was born Nov 8, died 11, 1873

James Pool was born Apr 11, 1875

Thomas Pool was born 1879 died Dec. 24, 1883

Susie E. Pool was born May 27, 1884

Walter E. Pool was born Mar. 2, 1886

John Pool was born Aug 18, 1889

Still born 1892

Lee E. Pool was born Apr. 10, 1894

Copied by Joseph Lodner Trehern from Grandma

B. ?
D 2-13-1908 Antonio (Alphonse) Ladnier (Ladner): Jean Baptiste Ladner
Bayou La Batre

Married 6-13-1846 Mary Josey Moran

B. 12-19-1828
D. 11-18-1905 Malita Emiline Goleman
Pasc. Ms.

Their Childred

B. 3-7-1848 Bayou La Batre
1. Mary Eliza mar. 1st 11-16-1865 Rufus Clark div. 1877 2nd 4-23-1877 Charles J. Olsen
B. 11-30 1852 Bayou La Batre

2. Alexander Alphonse mar. Sarah Trehern
B. 11-20-1855
D. 9-13-1933

3. Saraphine mar. ?-?-1879 Richard Trehern Jr.
B. 4-17-1858
D. 12- 1943

4. Margaret Emiline mar. William Trehern

Richard Trehern Sr. b. 1808/1810 England 1878? m. 1840/41?

Mary Shepherd
other-Susan.

David B. 1841-42 died on leave Civil war 6-11-1863
Mary Ann m Alex Bang B. 1-8-1853 Bayou La Batre D. 1928 B. Orange Grove Cem.
Richard Jr. m. Saraphine Ladnier
William m. Margaret Emiline Ladnier 6-19-1873 D 7-21-1897
Flora m. Alexander E. Pool (Mary Ann Clark + John Poole) B 1847 m. 11-10-1869
Thomas died yellow fever 1875 D. Oct 18 1875
Sarah m. Alexander Alphonse Ladnier
Robert m. 1 Mary A. Bosarge 2 Irene ? m. 11-7 1882
James m. Lucretia Walters m 7-3-1880 D. 8-21-192

Richard Jr Jan 1847 m. 1870? D 1-18-1929 @ Beauvoir

Saraphine Ladnier B. 11-20-1855 D. Beauvoir
Dts Alphonse Ladnier + Malita Emiline Goleman
1. Dallas Hartwood
2. Robert Ollie, Ray Trehern (youngest), Sadie (Bayou La Batre 1901), Robert, Sylvester, Uncle Boy?
3. Emp
4. Issie

Lucille Wilson how he died
Nancy George 208-754-0026
Sadie Ellee Trehern picture

(1) Urbain Baudrau married Mathurine Marguerite Juille
their son
(2) Jean Baptiste Baudrau - unknown Indian woman
(Came to America on the ship Renomee in 1699 c/d Iberville
their daughter
3) Magdeline Baudrau married Pierre Paquet Jr.
their daughter
Marie Anna Magdelaine Paquet married Nicholas Ladner
their daughter
) Marie Louise Christianne Ladner mar. Joseph Morin or Moran
their daughter
) Maria Josefa Morin (Mary Josey Moran married
their son
) (Antonio Alfonse Ladner) mar. Malita Emeline Goleman
alphonse Ladnier
their daughter
Saraphine Ladnier mar. Richard Trehern Jr.
their son
Emp (Emperatus, Impeator?) Trehern mar. Georgia Lyons
their son
Elba Glenwood Trehern mar. 1st Pauline Gasaway 2nd Edna Sherman
their son
Elba Glenwood Trehern Jr. mar. 1st Linda Davis 2nd Caroline Thompson

Thenie Pierce } From Trehern Mar.d to Pierce
Wife Van Poole - Henry Olenia Pool

Probate mine

Flora Trehern was born Feb. 5, 1852

Alex E. Pool was born Sept. 15, 1848

Flora Trehern was married to Alex E. Pool Nov 10, 1870

Henry E. Pool was born July 29, 1871

Mary Pool was born Nov 8, died 11, 1873

James Pool was born Apr 11, 1875

Thomas Pool was born 1879 died Dec 24, 1883

Susie E. Pool was born May 27, 1884

Walter E. Pool was born Mar. 2, 1886

John Pool was born Aug 18, 1889

Still Born 1892

Lucie E. Pool was born Apr. 10, 1894

Copied by Joseph Lodner Trehern from Grandma

INFORMATION COPIED FROM SHEET OF KATHERINE D. NELSON
RT 1 BOX 821
CODEN, AL. 36523

Lucille

ALPHONSE LADNIER MARRIED MELETA GOLEMAN

FATHER AND MOTHER OF FOUR CHILDREN:

(LIZA)	MARY ELIZA	MARRIED	CHARLES OLSEN
(ALEX)	ALEXANDER ALPHONSE	MARRIED	SARAH TREHERN
(FHENE)	SERAPHINE	MARRIED	RICHARD TREHERN
(MAG)	MARGARET	MARRIED	WILLIAM TREHERN

SARAPHINE LADNIER MARRIED RICHARD TREHERN

THEY HAD SIX(6) CHILDRED:

(EDGAR) EDGAR	BORN	23 DECEMBER 1872(DECEASED)
DALLAS H	BORN	24 FEBRUARY 1874
WILLOR	BORN	11 AUGUST 1876 (DECEASED)
ROBERT OLLIE	BORN	29 JANUARY 1878 (DECEASED)
ISSIE MARY	BORN	22 JULY 1880
IMPEATOR	BORN	11 APRIL 1884

Robert married 1st. Mary A. Bosarge
2nd. Irene _____

James married Lucreta Walters

Richard Trehern Jr.
Born Jan 1847
Mar. About 1870
died. 18 Jan. 1929 at Beauvoir, Biloxi MS.
old Confederate soldiers Home.
Buried: at Beauvoir, in the Confederate soldier
Cemetery on the grounds at Beauvoir.
Parents: Richard Sr. + Mary Shepherd Trehern
Mar. Saraphine Ladnier
Born. 20 Nov. 1855 Bayou La Batre, Ala.
died Beauvoir, Biloxi, MS.
Buried: Beauvoir, Biloxi. MS.
Parents: Alphonse Ladnier + Malita Emilene Coleman

Incomplete list of Children
Dallas Hartwood Trehern mar. Almedia Pow
Robert
Emp mar Georgia Lyons
Essie Trehern married Charlie Clayton

Thenie Pierce } From Trehern Mar.d Pierce
wife Van Poole - Henry Olenia Pool

Probate mine

Flora Trehern was born Feb. 5, 1852

Alex E. Pool was born Sept. 15, 1848

Flora Trehern was married to Alex E. Pool Nov 10, 1870

Henry E. Pool was born July 29, 1871

Mary Pool was born Nov 8, died 11, 1873

James Pool was born Apr 11, 1875

Thomas Pool was born 1879 died Dec 24, 1883

Susie E. Pool was born May 27, 1884

Walter E. Pool was born Mar. 2, 1886

John Pool was born Aug 18, 1889

Still Born 1892

Lucie E. Pool was born Apr. 10, 1894

Copied by Joseph Ladson Trehern from Grandma

PASCAGOULA LIBRARY
GENEALOGY COLLECTION
DO NOT CIRCULATE

FROM THE FILES OF:

KATIE STYRON STEEN
734 MARKET STREET
PASCAGOULA, MS. 39567

TREHERN LINEAGE (TRAIN, TRAHAN, TREHERNE, TREAHERN)

1.	Richard Trehern, Sr.	b. 1810ca	Hereford, England
2.	William Trehern	b. 1849ca	Mississippi
3.	Charles Douglas(Dud) Trehern	b. 20 Jan. 1875	Pascagoula, Ms.
	married Nancy Ada Danley		
4.	Alba (Alma) Ophelia Trehern	b. 25 Sept. 1906	Pascagoula, Ms.
5.	Katie Belle Styron	b. 15 Jan. 1927	Pascagoula, Ms.
6.	John Conrad Steen	b. 21 May 1946	Pascagoula, Ms.

Emp. Trehern
Married 31 Dec. 1902
Bur. Magnolia Cemetery
Parents: Richard Jr. + Sarephine Ladnier

Married: Georgia Lyons

Children
Gladys Mar. 1st Eugene Mathieu
2nd. ____ Sewell

Elba Mar. 1st Pauline Gaddway
2nd. Edna Sherman

Lucille Mar. Max Wilson
Marie Mar. Henry Golson
Ray Mar. Mary Alice Parker
Essie Mar. Marc Brooks Jackson
Isodora Mar. Laura Ladd

no Brothers Sisters

John Henry Lyons Born 3-30-1853 Died 1-20-1929
married _____ to
Eliza Jane Johnson Born 6-22-1862 Died 1-20-1929

12 children
1. Reuben Edgar Born 3-15-1878 (married Seilastean Bosarge
2. Charles Oral(Charlie) Born 2-28-1880(Married Lulu Johnson
3. Ellis Austin Born 2-27-1882 (married Mary Brinkman) 4.
4. Georgia Kissire Born 8-25-1885 (married Emp Trehern) 5.
5. Margaret Jane Born 6-25-1887 (married Knox Montee) 6. Mazie Ann Matilda Born 9-21-1889 (Married John Clark) 7. Lillie Clara Born 4-21-1892 Died 1-4-1913(married Robert Ladnier)
8. Pearlie Ardell Born 11-23-1894 Died 10-13-1976 (married Andrew J. Mallette)
9. Harriet Elizabeth (Lizzie) Born 2-17-1897 (married Ernest Smith)
10. Hazel Mabel Born 1-4-1901 Died 12-17-90 (married John Whitkhem
11. Johnny Daniel Born 6-17-1903 (married JR Katie Tillman
12. James Edward Born 9-10-1907 Died 1-18-1929 (married Harriet Hall)

Deaths 2 infants 1 boy & 1 girl between Ellis & Georgia
1 infant between Elizabeth & Hazel
Jane Johnson was the daughter of James and Amanda Lane Johnson. Amanda Lane was the daughter of Shepherd Lane.

JOHN LYONS BORN ABOUT 1834 DIED BEFORE 1860
MARRIED 6/15/1853
NANCY WATLEY BORN ABOUT 1834 DIED AFTER 1870

1 CHILD
JOHN HENRY LYONS

JOHN LYONS PARENTS WERE AUSTIN LYONS AND MARGARITE BAPTISTE.

TISDALE WHATLEY BORN ABOUT 1803
MARRIED
SARAH GILL

CHILDREN
SARAH BORN 9/18/1842 DIED 12/8/1921
RHODA
LOUVINIA OR ELVINA BORN 8/18/1841 DIED 9/30/1930
DANIEL
NANCY BORN ABOUT 1834 married John Lyons 6/15/1853

AUNT SARAH AND AVNT VINEY NEVER MARRIED AND RAISED NANCY'S ONLY CHILD JOHN HENRY LYONS. THEY ARE ALL BURIED IN THE CEMETARY ~~AND~~ UNION CHURCH BAPTIST CHURCH, AL.

Allstate.
You're in good hands.

"Gmp" - Brothers - Sisters
Uncle Dallas
Aunt Lizzie
Uncle Ollie

"Georgie"
Rube
Ellis
James
Johnny
Lizzie
Pearl
Margaret
Hazel
Lil
Till - "married" John Clark

[redacted]

Birthdays

1884 - "Cmp" Papa April 11
1885 - "Georgie" Mama Aug 25
1904 - Glaydas - April 8
1911 - Isadore March 20
1907 - Elba - April 25
1914 - Essie Mae - August 16
1916 Lucile - August 30
1919 - Marie - June 23
1928 Ray - June 17

1935 - Mama - May 18
1959 - Papa - Dec 8
1982 - Mack - Nov. 1
1982 - Glaydas - Oct 22
1983 - Isadore - Dec. 26
1966 - Elba Oct. 30
1997 - Ray May 19
2001 - Marie - Sept. 7

Pascagoula Public Library
Local History & Genealogy Dept.
Trehern Family

La, and Mrs. F. *(Florence)* McAuley of Hattiesburg; one brother, Mr. James Sumrall of Lake Charles, La; and two sisters, Mrs. Susan Cowart of Texas, and Mrs. Levins of Biloxi; forty-two grandchildren, nineteen great grandchildren, and a host of relatives throughout the state.

The funeral was held from her late home at Gautier *(Martin's Bluff)* on Thursday afternoon at 3 o'clock, with interment at the *Martin Cemetery* at *Martin's Bluff*, and was attended by a large number. Beautiful floral offering placed on the grave attested to the high esteem in which this lovable woman was held.

Rev. Thompson, pastor of the Baptist church at Escatawpa, officiated at the funeral ceremonies at the home and at the cemetery.

Kate Simms Trehern
OBIT - Oct 30, 1903

Mrs. Kate Simms Trehern, wife of Mr. Hubert Trehern, and daughter of Mr. Thomas and Kate Simms, died at her home at East Side on Saturday morning last at the age of 19 years and 2 months. She is well remembered by her schoolmates of only a few years ago, when she was a pupil in Miss Marie Rourke's room at the Scranton public school, as a pleasant, happy child.

Her funeral took place Sunday, when her remains were laid to rest in *Machpelah cemetery*. The pall bearers were Messrs. Alfred Powell, George Gaylord, Charles Olson, Charles Ladnier, John and Heck Krebs.

Mrs. Isabella Canty Tucker
OBIT - Dec 14, 1906

Mrs. Thomas Tucker, nee Isabella Canty, died at 4:30 a. m. on Sunday, December 9th at the residence of her stepmother, Mrs. W. J. Canty on Canty street.

The deceased had been a long and patient sufferer, bearing her affliction with Christian resignation. She was a consistent member of the Methodist church.

She is survived by three children, Miss Laura, Edward and Lena. Mrs. Tucker was a sister of Mrs. Henry Gautier and Irving Canty, of West Pascagoula; Mr. W. M. Canty, Mr. James T. Canty, John and Forrest Canty of Scranton; Mrs. F. Todd, of Merrill; Mrs. S. W. Jackson, of Long Beach; and Mrs. W. B. Jackson.

The funeral took place at 5 o'clock Sunday evening from the Methodist church, Rev. T. B. Cottrell officiating. Interment in *Pascagoula cemetery. [Greenwood]*

Henry Clay Walker
Confederate Veteran
OBIT - Apr 5, 1910

Mr. Henry Clay Walker died at his home on Market street on Tuesday, April 5, 1910, at 6 o'clock p.m. The funeral took place on Wednesday afternoon at 3:30 o'clock, and the interment made in *Pascagoula [Greenwood] Cemetery*, Rev. Father B. O'Reilly officiating.

Mr. Walker was born on September 15, 1840, at Faunsdale, Maringo County, Alabama. In his early manhood he moved to Pascagoula, where he married Miss Josephine Eleanor Krebs on October 16, 1867. He then returned to Alabama, residing there until 1883, when he returned to Pascagoula, remaining until his death.

At the breaking out of the Civil War he enlisted in the army, becoming a member os Seldon's Battery of the Alabama Volunteers, Truehart's Battalion o Artillery.

Johnson Ware
Confederate Veteran
OBIT - Nov 16, 1906

Judge Johnson Ware died at his home near Vancleave, Miss, November 6, 1906. He was born March 5, 1833. He was married to Miss

GENEALOGY COLLECTION
DO NOT CIRCULATE

FROM THE FILES OF:

KATIE STYRON STEEN
734 MARKET STREET
PASCAGOULA, MS. 39567

TREHERN LINEAGE (TRAIN, TRAHAN, TREHERNE, TREAHERN)

1.	Richard Trehern, Sr.	b. 1810ca	Hereford, England
2.	William Trehern	b. 1849ca	Mississippi
3.	Charles Douglas(Dud) Trehern	b. 20 Jan. 1875	Pascagoula, Ms.
	married Nancy Ada Oanley		
4.	Alba (Alma) Ophelia Trehern	b. 25 Sept. 1906	Pascagoula, Ms.
5.	Katie Belle Styron	b. 15 Jan. 1927	Pascagoula, Ms.
6.	John Conrad Steen	b. 21 May 1946	Pascagoula, Ms.

League city 565 Deseret Back Ricorner
46055 SouthShore Blvd. 281-996-9346
281-538-1283 T-Th 7pm-9pm T-TH 10am-9pm F,S 9am-5am
F 10am-12pm Sun 2am-4am

A William Treherron/Traherne/Trehern a Alice Leith m 1572
@ Leigh with Bransforn, worcestershire, England They had 2
children Richard B. 1572 + Elizabeth B 1573

FHL BRITISH Film 992311 Item 2
Baptisms + burials 1667-1847 1667-1842 marriages
another film FHL BRITISH Film 1593718 Item 2

Hereford county Record office baptisms 1725-1877;
marriages 1725-1841 marriagebanns 1824 1847, 1874-1937
burials 1725-1937
FHL BRITISH Film 1040016 Items 12-18

Land tax ass. parish Little Hereford 1783-1830
FHL BRITISH Film 1647422 Item 10
Civil records Hereford, Eng 1605-1837
Freemen 1709-1837 FHL BRITISH Film 91725
Jury Lists, apprenticeships, indentures, cert. of sacrament etc 1605-1825 FHL BRITISH Fi 91726
Pedigree + genealogy of Hereford families - FHL BRITISH Film 91580 Items 1-2

her home and land, as he and Robert were her sole support.

Mary lived with James and his family till her death. The cemetery where Richard, Mary and some of their children were buried was on Orchard Road was destroyed and was plowed under and homes were later built there.

Richard and Mary raised a large family and have many descendants in this area today. Their children were: David who served in Twiggs Rifles and died while home on leave from General Ross Hospital, Mobile, AL on June 11, 1863; Mary Ann who married Alexander Bang; Richard, Jr., who served in the 7th Alabama Calvary Co., G., married Saraphine Ladnier; William, born in 1849, married Margaret Emiline Ladnier, sister of Saraphine Ladnier; Flora who married Alexander E. Pool; Thomas who died on Oct. 18, 1875 of yellow fever; Sarah (Sallie) who married Alexander Alphonse Ladnier, brother of Saraphine and Margaret Emiline; Robert who married, first, Mary Adeline Bosarge and, second, Irene Cowart; and James who married Lucreasy Walters.

by Marie Bosarge Trehern

Margaret Emiline Ladnier Trehern

TREHERN, WILLIAM M. AND MARGARET EMILINE LADNIER

F526

William M. and Margeret Emiline were married June 19, 1873 in Jackson County, MS. William was born in 1849 to Richard Trehern, Sr. and Mary Shepherd. Margaret was born in Bayou La Batre, AL on April 17, 1858, and was the daughter of Alphonse Ladnier and Melita Emiline Goleman Ladnier.

William, called "Will", was a well known and respected carpenter in Jackson County and in May, 1895, he built the new jail for East Side. William and Margaret had settled at East Side to raise a large family. They were: Charles Douglas, born Jan. 20, 1875, married Nancy Ada Danley. William Hubert, born Sept. 19, 1877, married first Katherine Sims and second Gertrude Faulk. Melita Emiline, born Feb. 8, 1880, married first Earl Tillery, second Dudley Franklin, third John Erickson and fourth J.R. Underwood. Ida M. (Artemis), born Jan. 26, 1883 and died when she was a young girl. Mary Alice, born Feb. 18, 1886, married Walter Deboust. Lillie S., born Oct. 12, 1888, married Laurence Bosarge. Robert Richard, born July 8, 1892, married Evia Mary Geautreaux. Eugene Ernest, born March 23, 1893, married Carolyn Isabelle Eiland. Frank Lawrence Louis, born March 1, 1898, married Myrtle Spier.

On July 21, 1897, William was struck and killed by freight train No. 71 on the railroad tracks near Scranton, MS; his wife, Margaret was with child when he died. Margaret moved from East Side and settled her family on Resca de la Palma in Pascagoula where she lived till her death on Dec. 20, 1943, she is buried at Greenwood Cemetery.

Her great granddaughter, Marie Trehern Hardy remembers how she would always have the best gingerbread for her and her grandpa Charles Douglas Trehern, when they went to visit her.

by Marie Bosarge Trehern

TURNER, NOAH

F527

Noah Turner was born in Northampton County, NC near present day North Carolina on May 11, 1764. He was the son of Charles Turner, and his mother's name is not known to the author. Charles Turner had immigrated to North Carolina from England suburban London sailing from Southwick. His mother had died and his father and brother, Enoch, both returned to England about 1775-77, leaving Noah alone as a boy of twelve or fourteen. He is known to have enlisted in the South Carolina militia during the Revolutionary War and served for three and a half years.

He stated in a pension application made on May 11, 1832 while living in Jackson County, MS at age 68, that he was in Captain Joseph Johnson's Company after the British took Savannah and remained in the regular service until peace was declared. He served also under Captains Frederick Womack and John Sapp ranging from Edisto in South Carolina to Ogeechee in Georgia. He was living in Barnwell District, SC at the time of his enlistment. John Mason, a Revolutionary War veteran living in Mobile County, AL and a direct ancestor of the author, attested to the information and of knowing Turner in South Carolina, at several sites during the War, and later in Alabama.

Turner received a Georgia Passport on Nov. 27, 1809 to travel to the Mississippi Territory. He first located about ten miles south of Fort Mims in present day Baldwin County, AL early in 1810. He moved to the Leaf River in Greene County, MS in the spring of 1811 and lived there until 1816. He then moved to the head of Cedar Creek in Jackson County, MS in 1818 after living at "Chickasamba" Chickasawhay for two years. He lived in Jackson County until 1835 when he moved to western Mobile County, AL. He was located near the old McGowin Farm just east of Big Creek on present day Dickens Ferry Road or Airport Boulevard. He died there on Jan. 21, 1837. He is buried at Shady Grove Cemetery, located on Airport Boulevard about fifteen miles west of Mobile.

He was married to Sarah Turner, daughter of John Turner (no known relation), in Barnwell District, SC in 1787. Sarah died about 1856 in Mobile County and is buried beside her husband. His grave is marked with a Revolutionary War veteran's marker provided in 1914 by a Mobile chapter of the Daughters of the American Revolution. To this marriage was born the following children: Enoch, born Oct. 29, 1788, married first Martha (Patsy) Box, daughter of Charles Box, then Cordelia Sirmona. Charles, born Oct. 8, 1790, married Nancy Cochran of Jackson Co. in 1813. Mary, born Oct. 14, 1972, married a Smith. Chloe, born Feb. 14, 1795, married Henry W. Flurry. Sarah, born Feb. 5, 1797, married Usa Battiste; Nicey, born Feb. 5, 1800, married John Moore; William, born July 30, 1802, married Rennie; John (Jack), born Feb. 5, 1805, married Elizabeth Rawls; Noah, Jr., born Nov. 19, 1810, married a Haas; Henry, born Dec. 4, 1813, married first Martha Calloway, then Maria McCaskill.

by Mack Welford

VANCLEAVE - BRADFORD FAMILIES

F528

Gordon and Vertalee VanCleave are descendents of two pioneer Jackson County families, the VanCleaves and the Bradfords. The Bradfords settled here about 1804 and the VanCleaves in 1867.

In fact, over the years their families have blended together in war and peace, as well as politically. For instance, in 1911, Gordon's father, W.S. VanCleave, and Vertalee's father, Frederick S. Bradford, were serving on the Ocean Springs Board of Aldermen.

To add a twist to this situation, Joseph B. Garrard was also serving on the board and, in later years, his grandson Joseph B. Garrard, II would also serve there and would marry Gordon and Vertalee's daughter, Sandra Eileen.

Gordon was the youngest son of William S. VanCleave and Eudora Casey VanCleave. He was born May 24, 1906, in Ocean Springs. He was the third generation in his family's business, which lasted 97 years. He was a descendent of Jan (John) VanCleef who was born about 1623 in Holland. He immigrated to America in 1656 and first appeared as a farmer in Grovesend, Long Island, NY in 1656.

Vertalee is one of four sisters whose surname, Bradford, was carried down ten generations from William Bradford, the second governor of the Plimouth Plantation, Plymouth, MA. Governor Bradford was born in Austerfield, across from River Idle, Yorkshire, England, in 1589. The sisters now belong to the Society of Mayflower Descendents, an organization exclusively for descendents who came on the first Mayflower ship from England.

Vertalee was the daughter of Frederick S. and Letetia Carver Bradford. She had three sisters: Matilda E. (Betty) Milsted, who married Joseph Walter Milsted; Eleanora F., who married James Kirkpatrick Lowery and

MARRIAGE BOND.

1135

THE STATE OF MISSISSIPPI, } S. S.
JACKSON COUNTY.

Know All Men by these Presents:

That we, Robert Trehern as principal, and Alexander Bang as security, both of the County of Jackson and State of Mississippi, are held and firmly bound unto the State of Mississippi, in the penal sum of One Hundred Dollars, lawful money, for the payment of which, well and truly to be made, we and each of us do hereby bind ourselves, our heirs, executors and administrators, jointly and severally, firmly by these presents.

Witness our hands and seals, this Seventh day of November A. D., 1882 –

The Condition of this Obligation is: That whereas application has been made to the Clerk of the Circuit Court of said County for a license for the marriage of Robert Trehern and Mary A. Bosarge:

Now Therefore, if there shall be no lawful cause to obstruct the marriage for which said license is granted, then this obligation to be void, otherwise to remain in full force and effect.

Signed, Sealed and delivered in the presence of
A. G. Delmas
Clerk Circuit Court.

Robert Trehern (L.S.)
Alexander Bang (L.S.)

MARRIAGE LICENSE:

STATE OF MISSISSIPPI--JACKSON COUNTY.

TO ANY JUDGE, MINISTER, JUSTICE, OR OTHER OFFICER LAWFULLY AUTHORIZED TO CELEBRATE THE RITES OF MATRIMONY.

You are hereby Authorized to celebrate the RITES OF MATRIMONY between Robert Trehern AND Mary A. Bosarge

And you are hereby required to transmit to the undersign, Clerk of the Circuit Court of said County, or his successor in office, a CERTIFICATE OF THE MARRIAGE of said parties within six months after the celebration of the same, under the penalty in such cases provided.

GIVEN UNDER MY HAND AND SEAL OF OFFICE this Seventh day of November A. D. 1882

A. G. Delmas
Clerk Circuit Court.

By Virtue of a License from the Clerk of the Circuit Court, I have this day joined in the HOLY STATE OF MATRIMONY Robert Trehern AND Mary A. Bosarge

GIVEN UNDER MY HAND AND SEAL, this 7th day of November A. D. 1882

J. W. Williams D.D.
M. G.

PASCAGOULA LIBRARY
GENEALOGY COLLECTION
DO NOT CIRCULATE

MARRIAGE BOND.

75

THE STATE OF MISSISSIPPI, } S. S.
JACKSON COUNTY.

Know All Men by these Presents:

That we, James Trehern as principal, and Samuel W. Walters as security, both of the County of Jackson and State of Mississippi, are held and firmly bound unto the State of Mississippi, in the penal sum of One Hundred Dollars, lawful money, for the payment of which, well and truly to be made, we and each of us do hereby bind ourselves, our heirs, executors and administrators, jointly and severally, firmly by these presents.

Witness our hands and seals, this 31st day of July A. D., 1880

The Condition of this Obligation is: That whereas application has been made to the Clerk of the Circuit Court of said County for a license for the marriage of Mr. James Trehern and Miss Lucretia C. Walters:

Now Therefore, if there shall be no lawful cause to obstruct the marriage for which said license is granted, then this obligation to be void, otherwise to remain in full force and effect.

Signed, Sealed and delivered in the presence of

A. G. Dehnas
Clerk Circuit Court.

James Trehern L.S.
mark S. W. Walters L.S.

MARRIAGE LICENSE:

STATE OF MISSISSIPPI--JACKSON COUNTY.

To any Judge, Minister, Justice, or other Officer Lawfully Authorized to Celebrate the Rites of Matrimony,

You are hereby Authorized to celebrate the RITES OF MATRIMONY between Mr James Trehern and Miss Lucretia C. Walters

And you are hereby required to transmit to the undersign, Clerk of the Circuit Court of said County, or his successor in office, a Certificate of the marriage of said parties within six months after the celebration of the same, under the penalty in such cases provided.

Given under my hand and Seal of Office this 31st day of July A. D. 1880

A. G. Dehnas
Clerk Circuit Court.

By Virtue of a License from the Clerk of the Circuit Court, I have this day joined in the HOLY STATE OF MATRIMONY.

Mr James Trehern and Miss Lucretia C. Walters

Given under my Hand and Seal, this 31st day of July A. D. 1880

Recorded Sept 30th 80
A. G. Dehnas Clk
by J. F. Dehnas D.C.

J. R. Sowell
Minister Gospel

PASCAGOULA LIBRARY
GENEALOGY COLLECTION
DO NOT CIRCULATE

175

MARRIAGE BOND.

THE STATE OF MISSISSIPPI. } S. S.
JACKSON COUNTY.

Know All Men by these Presents:

That we, James Trehern as principal, and Samuel W. Walters as security, both of the County of Jackson and State of Mississippi, are held and firmly bound unto the State of Mississippi, in the penal sum of One Hundred Dollars, lawful money, for the payment of which, well and truly to be made, we and each of us do hereby bind ourselves, our heirs, executors and administrators, jointly and severally, firmly by these presents.

Witness our hands and seals, this 31st day of July A. D., 1880

The Condition of this Obligation is: That whereas application has been made to the Clerk of the Circuit Court of said County for a license for the marriage of Mr. James Trehern and Miss Lucretia C. Walters:

Now Therefore, if there shall be no lawful cause to obstruct the marriage for which said license is granted, then this obligation to be void, otherwise to remain in full force and effect.

Signed, Sealed and delivered in the presence of

A. G. Delmas
Clerk Circuit Court.

James Trehern (mark) L.S.
S. W. Walters L.S.

MARRIAGE LICENSE:

STATE OF MISSISSIPPI—JACKSON COUNTY.

TO ANY JUDGE, MINISTER, JUSTICE, OR OTHER OFFICER LAWFULLY AUTHORIZED TO CELEBRATE THE RITES OF MATRIMONY.

You are hereby Authorized to celebrate the RITES OF MATRIMONY between Mr James Trehern AND Miss Lucretia C. Walters

and you are hereby required to transmit to the undersign, Clerk of the Circuit Court of said County, or his successor in office, a CERTIFICATE OF THE MARRIAGE of said parties within six months after the celebration of the same, under the penalty in such cases provided.

GIVEN UNDER MY HAND AND SEAL OF OFFICE this 31st day of July A. D. 1880

A. G. Delmas
Clerk Circuit Court.

By Virtue of a License from the Clerk of the Circuit Court, I have this day joined in the HOLY STATE OF MATRIMONY.

Mr James Trehern AND Miss Lucretia C. Walters

21st July A. D. 1880

THE STATE OF MISSISSIPPI, JACKSON COUNTY. Proof by Parent of Consent Given before the Clerk.

Personally appeared before me, the undersigned, Clerk of the Circuit Court of said County, ... , the parent of ..... , and consents for said infant to marry.

PASCAGOULA LIBRARY
GENEALOGY COLLECTION
DO NOT CIRCULATE

Subscribed in my presence, this ..... day of ..... , 1 .....

..... , *Clerk.*

THE STATE OF MISSISSIPPI, JACKSON COUNTY. Proof by Subscribing Witness of Consent Given.

Personally appeared before me, the undersigned, Clerk of the Circuit Court of said County, ... , who makes affidavit that the parent of ..... did sign the certificate then and there produced, giving consent to the celebration of marriage between the said ..... and .....

Sworn to and subscribed before me, this ..... day of ..... , 1 .....

..... , *Clerk.*

RECORD OF CERTIFICATE OF CONSENT.

A true copy: ..... , *Clerk.*

THE STATE OF MISSISSIPPI, JACKSON COUNTY. Affidavit of Applicant or other Credible Person.

Personally appeared before me, the undersigned, Clerk of the Circuit Court of said County, R B Trehern *, applicant for Marriage License, who makes affidavit that there is no lawful cause to obstruct the marriage between* R. B. Trehern *and* Miss, Rene Cowart *, and that said parties to be married have reached the respective ages prescribed by law for marrying without consent of parent or guardian.*

R. B. Trehern

Sworn to and subscribed before me, this 5 *day of* Nov *, 1903*

F. H. Fenn *, Clerk.*

THE STATE OF MISSISSIPPI.

Marriage License.

To any Judge, Minister, Justice, or other Person lawfully authorized to Celebrate the Rites of Matrimony:

You are hereby licensed to celebrate the **Rites of Matrimony** *between Mr.* R. B. Trehern *and Miss* Rene Cowart *, and for so doing this shall be your warrant.*

Witness my hand and official seal, this 5 *day of* Nov *, 1903*

F. H. Fenn *, Clerk.*

THE STATE OF MISSISSIPPI, JACKSON COUNTY. Certificate of Marriage.

By virtue of a License from the Clerk of the Circuit Court of said County, I have this day celebrated the Rites of Matrimony between Mr. R. B. Trehern *and Miss* Rene Cowart

Witness my hand, this 5 *day of* Nov. *, 1903* C. Ford,

Justice of the Peace

Certificate filed and recorded, this 18 *day of* November *, 190*3

F. H. Fenn *, Clerk.*

MARRIAGE BOND.

PASCAGOULA LIBRARY
GENEALOGY COLLECTION
DO NOT CIRCULATE

THE STATE OF MISSISSIPPI, } S. S.
JACKSON COUNTY.

Know All Men by these Presents:

That we, James Trehern as principal, and Samuel W. Walters as security, both of the County of Jackson and State of Mississippi, are held and firmly bound unto the State of Mississippi, in the penal sum of One Hundred Dollars, lawful money, for the payment of which, well and truly to be made, we and each of us do hereby bind ourselves, our heirs, executors and administrators, jointly and severally, firmly by these presents.

Witness our hands and seals, this 31st day of July A. D., 1880

The Condition of this Obligation is: That whereas application has been made to the Clerk of the Circuit Court of said County for a license for the marriage of Mr. James Trehern and Miss Lucretia C. Walters:

Now Therefore, if there shall be no lawful cause to obstruct the marriage for which said license is granted, then this obligation to be void, otherwise to remain in full force and effect.

Signed, Sealed and delivered in the presence of

A. G. Dehmas
Clerk Circuit Court.

James Trehern (L.S.)
S. W. Walters (L.S.)

MARRIAGE LICENSE:

STATE OF MISSISSIPPI--JACKSON COUNTY.

To any Judge, Minister, Justice, or other Officer Lawfully Authorized to Celebrate the Rites of Matrimony.

You are hereby Authorized to celebrate the RITES OF MATRIMONY between Mr James Trehern and Miss Lucretia C. Walters

And you are hereby required to transmit to the undersign, Clerk of the Circuit Court of said County, or his successor in office, a Certificate of the marriage of said parties within six months after the celebration of the same, under the penalty in such cases provided.

Given under my hand and Seal of Office this 31st day of July A. D. 1880

A. G. Dehmas
Clerk Circuit Court.

By virtue of a License from the Clerk of the Circuit Court, I have this day joined in the HOLY STATE OF MATRIMONY.

Mr James Trehern and Miss Lucretia C. Walters

Given under my Hand and Seal, this 31st day of July A. D. 1880

J. R. Jones (L.S.)
Minister Gospel

Recorded Sept 30th 80
A. G. Dehmas C.C.C.
by J. F. Dehmas D.C.

Trehern-Walters

HEDERMAN BROS., JACKSON, MISS.

STATE OF MISSISSIPPI, County of Jackson

APPLICATION FOR MARRIAGE LICENSE IN MISSISSIPPI

To the Circuit Clerk of Jackson County, Mississippi:

We, the undersigned, hereby make application for a Marriage License authorizing the performance and solemnization of the Rites and Ceremony of Marriage between Charles Ray Trehern and Miss Marie Etta Bosarge and in support of said application assign the following facts, to-wit.

MALE APPLICANT		FEMALE APPLICANT	
Date of Birth	10-5-1939	Date of Birth	8-12-43
Evidenced by	Father's Affid.	Evidenced by	Father's Affid.
Age: Years	19	Age: Years	15
Color or race	White	Color or race	White
Usual Residence	1214 Market St., Pascagoula, Miss.	Usual Residence	424 Canty St., Pascagoula, Miss.
Where Born	Pascagoula, Miss.	Where Born	Pascagoula, Miss.
Occupation	Works at Paper Mill	Occupation	Unemployed
Number of Other Marriages	none	Number of Other Marriages	none
Last Marriage ended by—		Last Marriage ended by—	
Father's Full Name	Albert William Trehern	Father's Full Name	Manuel Leon Bosarge, Jr.
Address	Same as Groom	Address	Same as Bride
Mother's Full Maiden Name	Iva Loretta Dees	Mother's Full Maiden Name	Marie Anna Landry
Blood Test by	Jack. County Health Dept.	Blood Test by	Jack. County Health Dept.
Date	3-16-59	Date	3-16-59

We, the Contracting Parties named above, hereby certify that the information given concerning each of us is correct, to the best of our knowledge and belief.

x Charles R. Trehern Male Applicant x Marie Etta Bosarge Female Applicant

STATE OF MISSISSIPPI, County of Jackson

Personally appeared before me the undersigned authority in and for said County and State, the within named Charles Ray Trehern the male applicant, and Miss Marie Etta Bosarge the female applicant, who say on their oaths that the matters and things stated therein are true and correct and that at no time within one year prior hereto has either applicant been prohibited from marrying by court order.

x Marie Etta Bosarge (Female) x Charles R. Trehern (Male)

Sworn to and subscribed before me, this the 23 day of March, A. D., 1959, at 4:30 P. M.

By Marie Ingram, D. C. Vertie G. Ramsay, Clerk.

STATE OF MISSISSIPPI, County of Jackson

AFFIDAVIT OF PARENTS, GUARDIAN, OR OTHER PERSONS AS TO AGE OF APPLICANTS FOR MARRIAGE LICENSE IN MISSISSIPPI

To the Circuit Clerk of Jackson County, Mississippi:

We, the undersigned, being first duly sworn, make oath (or affirm) that Charles Ray Trehern Race White Address 1214 Market St., Pascagoula, Miss. is 19 years of age; and that Miss Marie Etta Bosarge Race White Address 424 Canty St., Pascagola, Miss. is 15 years of age; and that said parties are making application for issuance of Marriage License to which application this affidavit is attached.

We hereby give our consent to the marriage of the above named applicants and the Circuit Clerk is hereby directed to issue license as requested.

Signed x Albert William Trehern, Father Relation to male applicant

Signed _____, _____ Relation to male applicant

Signed x Manuel Leon Bosarge Jr., Father Relation to female applicant

Signed _____, _____ Relation to female applicant

Sworn to and subscribed before me, this the 23 day of March, A. D., 1959

By _____ D. C. Vertie G. Ramsay Clerk.

STATE OF MISSISSIPPI, County of Jackson

NOTICE TO PARENTS, GUARDIAN OR NEXT OF KIN OF APPLICATION FOR MARRIAGE LICENSE

TO:

_____ Address _____

_____ Address _____

_____ Address _____

_____ Address _____

GREETINGS:

You, and each of you, are hereby given notice as required by law that _____

Race _____ Age _____ Address _____

and _____

Race _____ Age _____ Address _____

have this day filed application with me as Circuit Clerk of said County and State, above named, requesting the issuance of Marriage License for the solemnizing of the Rites of Marriage between said parties; and hearing no legal objections thereto, I will, on the _____ day of _____ A. D., 19_____, issue said License to said applicants.

Witness my signature and official seal this the _____ day of _____, A. D., 19_____

By _____ D. C. _____ Clerk.

STATE OF MISSISSIPPI, County of Jackson

MARRIAGE LICENSE AND CERTIFICATE

To Any Person Lawfully Authorized to Celebrate the Rites of Matrimony:

You are hereby Licensed to Celebrate the RITES OF MATRIMONY between Mr. Charles Ray Trehern and Miss Marie Etta Bosarge, and for so doing this shall be your warrant.

Given under my hand and official seal, this 26 day of March 19 59

By Marie Ingram, D. C. Vertie G. Ramsay Clerk.

STATE OF MISSISSIPPI, County of Jackson

By virtue of a License from the Clerk of the Circuit Court of said County of Jackson, I have this day celebrated the RITES OF MATRIMONY between Mr. Charles Ray Trehern and Miss Marie Etta Bosarge

Given under my hand this the 4 day of April, A. D., 19 59 Rev. Patrick F. Quinn, Catholic Priest Pascagoula, Mississippi

Certificate filed and recorded this 1 day of May, A. D., 19 59

By Marie Ingram, D. C. Vertie G. Ramsay Clerk.

(From LDS L. Beary)

This is from Genealogical Dept. You might like to have it as it lists other Trehern families

Σ = EVALUATED ENTRY

A = ADULT CHRISTENING B = BIRTH C = CHRISTENING D = DEATH OR BURIAL F = BIRTH OR CHRISTENING OF FIRST KNOWN CHILD M = MARRIAGE N = CENSUS W = WILL ALL OTHERS = MISCELLANEOUS

G 05

COUNTRY: ENGLAND COUNTY: HEREFORD AS OF DEC 1980 PAGE 1,854 G 05

NAME (SEX: M MALE, F FEMALE, H HUSBAND, W WIFE) / FATHER, MOTHER OR SPOUSE	TYPE	EVENT DATE	TOWN, PARISH	B	E	S	SOURCE BATCH	SOURCE SERIAL SHEET
TREHERNE, JN								
TREHEARNE, JN ELIZ CLUN	H M	14JAN1684	YARKHILL			20APR1976SL	M059611	0150
TREHERNE, JOAN EDWARD TREHERNE/ANN	F C	08NOV1615	LUGWARDINE	23DEC1967NZ	29MAR1968NZ	17MAR1969LG	P016831	0637
TREHERNE, JOAN ELIE TOMPKINS	W M	14MAY1621	WITHINGTON			01JUL1976SL	7529436	39
TREHEARNE, JOANE THOMAS TREHEARNE/	F C	24MAR1608	LEA,SAINT JOHN	20DEC1975HA	21JAN1976HA	06FEB1976HA	C029302	0110
TREHERNE, JOHAN RICHARD TREHERNE/	F C	26DEC1605	LUGWARDINE	21DEC1967NZ	28MAR1968NZ	17MAR1969LG	P016831	0558
TREHERNE, JOHAN THO TREHERNE/CONSTANCE	F C	09JUL1592	WITHINGTON	D10CT19770K	06JAN19780K	25JAN19780K	C040161	0273
TRINERNE, JOHN THOMAS TRINERNE/	M C	20MAY1573	LUGWARDINE	23DEC1967NZ	16MAR1968NZ	18MAR1969LG	P016831	0302
TRINERNE, JOHN THOMAS TRINERNE/	M C	07SEP1590	LUGWARDINE	23DEC1967NZ	19MAR1968NZ	18MAR1969LG	P016831	0431
TRANERNE, JOHN THOMAS TRANERNE/MARY	M C	30SEP1632	LUGWARDINE	23DEC1967NZ	21MAR1968NZ	18MAR1969LG	P016831	0728
TRENERNE, JOHN THOMAS TRENERNE/ANNE	M C	20APR1652	LUGWARDINE	23DEC1967NZ	23MAR1968NZ	18MAR1969LG	P016831	0877
TRANERNE, JOHN JOHN TRANERNE/	M C	27MAR1671	LUGWARDINE	23DEC1967NZ	26MAR1968NZ	18MAR1969LG	P016831	0987
TREHERNE, JOHN PHILIP TREHERNE/ELEMOR	M C	02MAR1606	BREDWARDINE	D9MAR1968IF	23MAY1968IF	07JUL1969LG	P016571	0181
TRANERNE, JOHN PHILIP TRANERNE/ELINOR	M C	30AUG1687	BREDWARDINE	INFANT	INFANT	07JUL1969LG	P016571	0189
TRANERNE, JOHN JOHN TRANERNE/MARGERY	M C	19AUG1694	ROSS ON WYE	D1DEC1978LA	04JAN1979LA	01FEB1979LA	T998289	0031
TRANEARNE, JOHN MARGARY MORRIS	H M	10DEC1739	HEREFORD,ST. PETER			12AUG19780G	7802621	74
TREHORNE, JOHN MARY NEWMAN	H M	1762	BALLINGHAM			CLEARED	M131182	0007
TRENERN, JOHN ANN PREECE	H M	05JUL1767	HEREFORD,ST PETER AND	ST OWEN		22DEC1949IF	A458813	0182
TREHERN, JOHN JOHN TREHERN/MARY	M C	07APR1799	BALLINGHAM	CLEARED	CLEARED	CLEARED	C131182	0204
TREHERNE OR TREHEARN, JOHN SARAH EVANS	H M	26DEC1815	LEDBURY			10MAY1948LG	A178130	0213
TRAHEARN, JOHN JAMES TRAHEARN/LUCY LORD	M B	17MAY1839		14APR1907	14DEC19730K	20DEC19730K	6940410	0
TRAHARN, JOSEPH ELIZABETH POWEL	H M	28AUG1787	LEDBURY			05DEC1974LG	7401007	73
TRANERN, JOSEPH JOSEPH TRANERN/ELIZ.	M C	01OCT1787	DONNINGTON	31JAN1948	13FEB1948LG	04AUG1948LG	C058061	0088
TRENERNE, JOSEPH ELIZABETH SANDFORD	H M	09AUG1832	LEDBURY			12DEC1941LG	A178085	9835
TREHERNE, JOSEPH ELIZABETH JONES	H M	25SEP1836	LITTLE MARCLE			12DEC1941LG	A178085	9827
TRENERNE, JOSEPH ANN ELY	H M	15JUL1838	LITTLE MARCLE			04AUG1948LG	A178132	0260
TRENERNE, JOSHUA MARY LEWIS	H M	31JAN1859	BOSBURY			03FEB1949LG	A455012	0067
TRINERNE, KATRINE JOHN TRINERNE/	F C	10JUL1577	LUGWARDINE	21DEC1967NZ	27MAR1968NZ	17MAR1969LG	P016831	0333
TRANEARNE, MARGARET /ANNE TRAHEARNE	F C	16OCT1627	LUGWARDINE	23DEC1967NZ	29MAR1968NZ	UNCLEARED	P016831	0696
TRENEARN, MARGARET BENJAMIN BULLOCK	W M	03DEC1811	BOSBURY			18JAN1977LA	M017241	0788
TREHERNE, MARIE THOMAS TREHERNE/ANNE	F C	16MAY1655	LUGWARDINE	23DEC1967NZ	03APR1968NZ	17MAR1969LG	P016831	0894
TRANERNE, MARY THOMAS TRANERNE/MARY	F C	23NOV1630	LUGWARDINE	INFANT	INFANT	17MAR1969LG	P016831	0712
TRANERNE, MARY PHILIP TRANERNE/MARY	F C	25MAR1680	BREDWARDINE	D5MAR1968IF	07MAY1968IF	07JUL1969LG	P016571	0140
TRANERN, MARY THOMAS TRANERN/MARY	F C	20JAN1734	CANON FROME	26AUG1930	06NOV1930SL	24FEB1970NZ	P016531	0173
TRANERN, MARY SAMUEL JONES	W M	26MAY1756	BOSBURY			29MAR1940SL	A184643	17025
TRANERN, MARY SAMUEL JONES	W M	26MAY1759	BOSBURY			14JAN1977LA	M017241	0455
TREHERNE, MARY ANTHONY PREECE	H M	18DEC1764	LEDBURY			19JUL1951LG	A455052	0117
TRENERNE, MARY RICHARD WALKER	W M	11MAY1786	BROMYARD			22JUN1965SL	A458008	2649
TRENORN, MARY JOHN WOODYATT	W M	26FEB1791	LEDBURY			18NOV19760G	7609902	63
TRENERN, MARY JOHN WOODFORD	W M	27FEB1791	LEDBURY			30OCT1950LG	A455039	0136
TRENERN, MARY JOHN TRENERN/MARY	F C	30OCT1796	BALLINGHAM	CLEARED	CLEARED	CLEARED	C131182	0194
TRENERNE, MARY THOMAS TRENERNE/MARY PRODERT	F C	30NOV1823	PEMBRIDGE,HOME MISSIONARY-INDEPENDENT	D3JAN1978PV	01MAR1978PV	21MAR1978PV	C065731	0004
TRENERNE, MILBOROUGH JOSEPH PLAYER	W M	28FEB1842	LEDBURY			19JUL1951LG	A455052	0120
TRINERNE, NICCOLES THOMAS TRINERNE/	M C	10MAY1576	LUGWARDINE	23DEC1967NZ	16MAR1968NZ	18MAR1969LG	P016831	0324
TRENERNE, PHILIP THO. TRENERNE/MARY	M C	09AUG1635	LUGWARDINE	23DEC1967NZ	21MAR1968NZ	18MAR1969LG	P016831	0748
TRANERNE, PHILIP THOMAS TRANERNE/ANNE	M C	08NOV1660	LUGWARDINE	23DEC1967NZ	23MAR1968NZ	18MAR1969LG	P016831	0930
TRENERNE, RIC THO TRENERNE/CONSTANCE	M C	13NOV1596	WITHINGTON	D8OCT19770K	19JAN19780K	26JAN19780K	C040161	0338
TRINERNE, RICHARD THOMAS TRINERNE/	M C	06JAN1570	LUGWARDINE	21DEC1967NZ	16MAR1968NZ	18MAR1969LG	P016831	0264
TRINERNE, RICHARD JOHN TRINERNE/	M C	22DEC1584	LUGWARDINE	23DEC1967NZ	16MAR1968NZ	18MAR1969LG	P016831	0393
TRENERNE, RICHARD RICHARD TRENERNE/MARIE	M C	23APR1615	LUGWARDINE	23DEC1967NZ	20MAR1968NZ	18MAR1969LG	P016831	0632
TRENERNE, RICHARD THOMAS TRENERNE/MARIE	M C	17SEP1643	LUGWARDINE	23DEC1967NZ	22MAR1968NZ	18MAR1969LG	P016831	0821
TRENERNE, RICHARD MARY JONES	H M	04NOV1735	BOSBURY			10MAY1948LG	A178130	0216
TREHARNE, RICHARD MARY JONES	H M	04NOV1735	BOSBURY			23AUG1937SL	A184637	13201
TREHEARN, RICHARD MARY JONES	H M	07MAR1736	BOSBURY			22OCT1943SL	A184735	0563
TREHEARN, RICHARD MARY JONES	H M	04NOV1736	BOSBURY			14JAN1977LA	M017241	0373
TRENERNE, RICHARD SARAH HOOPER	H M	21DEC1790	LEDBURY			14NOV1944LG	A455012	0071
TREHERNE, RICHARD NESTER WAGSTAFF	H M	11JUL1804	LEDBURY			10MAY1948LG	A178130	0214
TREHEARNE, RICHARD WILLIAM TREHEARNE/MARY	F C	25JAN1808	BOSBURY	D5SEP1968SL	30OCT1968SL	25NOV1969IF	P017241	4378
TREHERNE, ROBERT /MARY TRENERNE	M C	26APR1840	BALLINGHAM	CLEARED	CLEARED	UNCLEARED	C131182	0356
TREHERN, ROSE WILLIAM BANKS	W M	10AUG1796	LEDBURY			16MAY1949LG	A455016	0050

Source

Batch no. on Richard P01724

Serial Sheet 4378

Σ = EVALUATED ENTRY

A = ADULT CHRISTENING B = BIRTH C = CHRISTENING D = DEATH OR BURIAL F = BIRTH OR CHRISTENING OF FIRST KNOWN CHILD M = MARRIAGE N = CENSUS W = WILL ALL OTHERS = MISCELLANEOUS

Batch no. refer to records extraction program.
Names are put in the computer and printed out on the International Genealogical Index.

The record sources from which information was extracted can be searched at L.D.S. library.
The microfilm no. can be obtained from the batch no. index.

KNOWN CHILD | M = MARRIAGE | N = CENSUS | W = WILL | ALL OTHERS = MISCELLANEOUS

G 05

COUNTRY: ENGLAND COUNTY: HEREFORD AS OF DEC 1980 PAGE 1,854 G 05

NAME (SEX: M MALE, F FEMALE, H HUSBAND, W WIFE)	FATHER/MOTHER OR SPOUSE		TYPE	EVENT DATE	TOWN, PARISH	B	E	S	SOURCE BATCH	SOURCE SERIAL SHEET
TREHEARNE, JN										
TREHEARNE, JN	ELIZ CLUN	H	M	14JAN1684	YARKHILL			20APR1976SL	M059611	0150
TREHERNE, JOAN	EDWARD TREHERNE/ANN	F	C	08NOV1615	LUGWARDINE	23DEC1967NZ	29MAR1968NZ	17MAR1969LG	P016831	0637
TREHERNE, JOAN	ELIE TOMPKINS	W	M	14MAY1621	WITHINGTON			01JUL1976SL	7529436	39
TREHEARNE, JOANE	THOMAS TREHEARNE/	F	C	24MAR1608	LEA,SAINT JOHN	20DEC1975HA	21JAN1976HA	06FEB1976HA	C029002	0110
TREHERNE, JOHAN	RICHARD TREHERNE/	F	C	26DEC1605	LUGWARDINE	21DEC1967NZ	28MAR1968NZ	17MAR1969LG	P016831	0558
TREHERNE, JOHAN	THO TREHERNE/CONSTANCE	F	C	09JUL1592	WITHINGTON	01OCT1977OK	06JAN1978OK	25JAN1978OK	C040161	0273
TRIHERNE, JOHN	THOMAS TRIHERNE/	M	C	20MAY1573	LUGWARDINE	23DEC1967NZ	16MAR1968NZ	18MAR1969LG	P016831	0302
TRIHERNE, JOHN	THOMAS TRIHERNE/	M	C	07SEP1590	LUGWARDINE	23DEC1967NZ	19MAR1968NZ	18MAR1969LG	P016831	0431
TRAHERNE, JOHN	THOMAS TRAHERNE/MARY	M	C	30SEP1632	LUGWARDINE	23DEC1967NZ	21MAR1968NZ	18MAR1969LG	P016831	0728
TREHERNE, JOHN	THOMAS TREHERNE/ANNE	M	C	20APR1652	LUGWARDINE	23DEC1967NZ	23MAR1968NZ	18MAR1969LG	P016831	0877
TRAHERNE, JOHN	JOHN TRAHERNE/	M	C	27MAR1671	LUGWARDINE	23DEC1967NZ	26MAR1968NZ	18MAR1969LG	P016831	0987
TREHERNE, JOHN	PHILIP TREHERNE/ELEMOR	M	C	02MAR1606	BREDWARDINE	09MAR1968IF	23MAY1968IF	07JUL1969LG	P016571	0181
TRAHERNE, JOHN	PHILIP TRAHERNE/ELINOR	M	C	30AUG1607	BREDWARDINE	INFANT	INFANT	07JUL1969LG	P016571	0189
TRAHERNE, JOHN	JOHN TRAHERNE/MARGERY	M	C	19AUG1694	ROSS ON WYE	01DEC1978LA	04JAN1979LA	01FEB1979LA	T998289	0031
TRAHEARNE, JOHN	MARGARY MORRIS	H	M	10DEC1739	HEREFORD,ST. PETER			12AUG1978DG	7802621	74
TREHORNE, JOHN	MARY NEWMAN	H	M	1762	BALLINGHAM			CLEARED	M131182	0007
TREHERN, JOHN	ANN PREECE	H	M	05JUL1767	HEREFORD,ST PETER AND	ST OWEN		22DEC1949IF	A458813	0182
TREHERN, JOHN	JOHN TREHERN/MARY	M	C	07APR1799	BALLINGHAM	CLEARED	CLEARED	CLEARED	C131182	0204
TREHERNE OR TREHEARN, JOHN	SARAH EVANS	H	M	26DEC1815	LEDBURY			10MAY1948LG	A178130	0213
TRAHEARN, JOHN	JAMES TRAHEARN/LUCY LORD	M	B	17MAY1839		14APR1907	14DEC1973OK	20DEC1973OK	6940410	0
TRAHARN, JOSEPH	ELIZABETH POWEL	H	M	20AUG1787	LEDBURY			05DEC1974LG	7401007	73
TRAHERN, JOSEPH	JOSEPH TRAHERN/ELIZ.	M	C	01OCT1787	DONMINGTON	31JAN1948	13FEB1948LG	04AUG1948LG	C058061	0088
TREHERNE, JOSEPH	ELIZABETH SANDFORD	H	M	09AUG1832	LEDBURY			12DEC1941LG	A178085	9835
TREHERNE, JOSEPH	ELIZABETH JONES	H	M	25SEP1834	LITTLE MARCLE			12DEC1941LG	A178085	9827
TREHERNE, JOSEPH	ANN ELY	H	M	15JUL1838	LITTLE MARCLE			04AUG1948LG	A178132	0260
TREHERNE, JOSHUA	MARY LEWIS	H	M	31JAN1859	BOSBURY			03FEB1949LG	A455012	0067
TRIHERNE, KATRINE	JOHN TRIHERNE/	F	C	10JUL1577	LUGWARDINE	21DEC1967NZ	27MAR1968NZ	17MAR1969LG	P016831	0333
TRAHEARNE, MARGARET	/ANNE TRAHEARNE	F	C	16OCT1627	LUGWARDINE	23DEC1967NZ	29MAR1968NZ	UNCLEARED	P016831	0696
TREHEARN, MARGARET	BENJAMIN BULLOCK	W	M	03DEC1811	BOSBURY			18JAN1977LA	M017241	0788
TREHERNE, MARIE	THOMAS TREHERNE/ANNE	F	C	16MAY1655	LUGWARDINE	23DEC1967NZ	03APR1968NZ	17MAR1969LG	P016831	0894
TRAHERNE, MARY	THOMAS TRAHERNE/MARY	F	C	23NOV1630	LUGWARDINE	INFANT	INFANT	17MAR1969LG	P016831	0712
TRAHERNE, MARY	PHILIP TRAHERNE/MARY	F	C	25MAR1680	BREDWARDINE	05MAR1968IF	07MAY1968IF	07JUL1969LG	P016571	0140
TRAHERN, MARY	THOMAS TRAHERN/MARY	F	C	20JAN1734	CANON FROME	26AUG1930	06NOV1930SL	24FEB1970NZ	P016531	0173
TRAHERN, MARY	SAMUEL JONES	W	M	26MAY1756	BOSBURY			29MAR1940SL	A184643	17025
TRAHERN, MARY	SAMUEL JONES	W	M	26MAY1759	BOSBURY			14JAN1977LA	M017241	0455
TREHERNE, MARY	ANTHONY PREECE	H	M	10DEC1764	LEDBURY			19JUL1951LG	A455052	0117
TREHERNE, MARY	RICHARD WALKER	W	M	11MAY1786	BROMYARD			22JUN1965SL	A458008	2649
TREHORN, MARY	JOHN WOODYATT	W	M	26FEB1791	LEDBURY			18NOV1976DG	7609902	63
TREHERN, MARY	JOHN WOODFORD	W	M	27FEB1791	LEDBURY			30OCT1950LG	A455039	0136
TREHERN, MARY	JOHN TREHERN/MARY	F	C	30OCT1796	BALLINGHAM	CLEARED	CLEARED	CLEARED	C131182	0194
TREHERNE, MARY	THOMAS TREHERNE/MARY PROBERT	F	C	30NOV1823	PEMBRIDGE,HOME MISSIONARY-INDEPENDENT	03JAN1978PV	01MAR1978PV	21MAR1978PV	C065731	0004
TREHERNE, MILBOROUGH	JOSEPH PLAYER	W	M	28FEB1842	LEDBURY			19JUL1951LG	A455052	0120
TRIHERNE, NICCOLES	THOMAS TRIHERNE/	M	C	10MAY1576	LUGWARDINE	23DEC1967NZ	16MAR1968NZ	18MAR1969LG	P016831	0324
TREHERNE, PHILIP	THO. TREHERNE/MARY	M	C	09AUG1635	LUGWARDINE	23DEC1967NZ	21MAR1968NZ	18MAR1969LG	P016831	0748
TRAHERNE, PHILIP	THOMAS TRAHERNE/ANNE	M	C	03NOV1660	LUGWARDINE	23DEC1967NZ	23MAR1968NZ	18MAR1969LG	P016831	0930
TREHERNE, RIC	THO TREHERNE/CONSTANCE	M	C	13NOV1596	WITHINGTON	08OCT1977OK	19JAN1978OK	26JAN1978OK	C040161	0338
TRIHERNE, RICHARD	THOMAS TRIHERNE/	M	C	06JAN1570	LUGWARDINE	21DEC1967NZ	16MAR1968NZ	18MAR1969LG	P016831	0264
TRIHERNE, RICHARD	JOHN TRIHERNE/	M	C	22DEC1584	LUGWARDINE	23DEC1967NZ	16MAR1968NZ	18MAR1969LG	P016831	0393
TREHERNE, RICHARD	RICHARD TREHERNE/MARIE	M	C	23APR1615	LUGWARDINE	23DEC1967NZ	20MAR1968NZ	18MAR1969LG	P016831	0632
TREHERNE, RICHARD	THOMAS TREHERNE/MARIE	M	C	17SEP1643	LUGWARDINE	23DEC1967NZ	22MAR1968NZ	18MAR1969LG	P016831	0821
TREHERNE, RICHARD	MARY JONES	H	M	04NOV1735	BOSBURY			10MAY1948LG	A178130	0216
TREHARNE, RICHARD	MARY JONES	H	M	04NOV1735	BOSBURY			23AUG1937SL	A184637	13201
TREHEARN, RICHARD	MARY JONES	H	M	02MAR1736	BOSBURY			22OCT1943SL	A184735	0563
TREHEARN, RICHARD	MARY JONES	H	M	04NOV1736	BOSBURY			14JAN1977LA	M017241	0373
TREHERNE, RICHARD	SARAH HOOPER	H	M	21DEC1790	LEDBURY			14NOV1944LG	A455012	0071
TREHERNE, RICHARD	HESTER WAGSTAFF	H	M	11JUL1804	LEDBURY			10MAY1948LG	A178130	0214
TREHEARNE, RICHARD	WILLIAM TREHEARNE/MARY	F	C	25JAN1808	BOSBURY	05SEP1968SL	30OCT1968SL	25NOV1969IF	P017241	4378
TREHERNE, ROBERT	/MARY TREHERNE	M	C	26APR1840	BALLINGHAM	CLEARED	CLEARED	UNCLEARED	C131182	0356
TREHERN, ROSE	WILLIAM BANKS	W	M	10AUG1796	LEDBURY			16MAY1949LG	A455016	0050

∑ = EVALUATED ENTRY

A = ADULT CHRISTENING B = BIRTH C = CHRISTENING D = DEATH OR BURIAL F = BIRTH OR CHRISTENING OF FIRST

KNOWN CHILD M = MARRIAGE N = CENSUS W = WILL ALL OTHERS = MISCELLANEOUS

PSC F83806

The L.D.S. Genealogy Department sent me this when I inquired about a Richard Trehern. I took it to our library, where the head librarian is ~~belong~~ member of the L.D.S. Church and he said Church works has been preformed on this Richard by his ancestors. Sent off for record and will let you know what I get back.

X

Trehern, David

Co. L, 27 Mississippi Inf.

(Confederate.)

Private | Private

CARD NUMBERS.

1	47749807	20	
2	9912	21	
3	47750070	22	
4	0112	23	
5	0189	24	
6		25	
7		26	
8		27	
9		28	
10		29	
11		30	
12		31	
13		32	
14		33	
15		34	
16		35	
17		36	
18		37	
19		38	

Number of medical cards herein 0

Number of personal papers herein 0

BOOK MARK:

See also

PASCAGOULA LIBRARY
GENEALOGY COLLECTION
DO NOT CIRCULATE

MT

General Hospital "Ross"
Mobile June 18th 1863

Sir, I have the honor to inform you that Private David Trogen Co. L. 97th Miss Regt died on the 11th inst at home while on furlough from this hospital for twenty five days. dated May 20/63 of Ascites & I have the honor to be

Respectfully your
Obt. Svt
Alex P. Hall
Surgeon in Charge

To Second
Auditor Treasury
Confederate States.
Richmond Va

PASCAGOULA LIBRARY
GENEALOGY COLLECTION
DO NOT CIRCULATE

(CONFEDERATE.)

T | 27 | La

David Trayon
Co L 27 Regt

Name appears on a

Register*

of Officers and Soldiers of the Army of the Confederate States who were killed in battle, or who died of wounds or disease.

Where born
When deceased June 11, 1863.
Where and from what cause At Home
Amount of money left
Effects
In whose charge
When received June 1, 1863.
Number of certificate 18
Remarks:

*This register appears to have been compiled in the Adjutant and Inspector General's Office from returns furnished by Hospitals and by Regimental and Company Officers.

Confed. Arch., Chap. 10, File No. 6, page 240

(635) J. B. Hyatt Copyist.
4285

(CONFEDERATE.)

T | 27 | Miss

David Troyon
Pvt. Co. L. 27 Regt. Miss.

Appears on

Hospital Muster Roll

of General Hospital Ross,
at Mobile, Ala.,
for Mch. & Apl. dated Apl. 30. 1863, 1863.

Enlisted:
When Oct. 2, 1862.
Where Pascagoula
By whom Capt. Griffin
Period 1 War

Attached to Hospital:
When , 186 .
How employed Patient

Last paid:
By whom Capt McVoy
To what time Feb. 28, 1863.

Present or absent Not stated
Remarks:

Book mark:

(645) J. Cay Copyist.
346

T | 27 | Miss

Dan Trahon
Pvt Co. L 27 Regt Miss

Appears on a Register of

C. S. A. Post Hospital,
Dalton, Georgia.

Injury or disease Diarrhoea

Admitted Aug 21, 1862.
Returned to duty Sept 23, 1862.
Deserted
Discharged from service , 186 .
Sent to other hospitals , 186 .
Furloughed , 186 .
Died , 186 .
Remarks:

Confed. Arch., Chap. 6, File No. 292, page 165

(635) J. W. Williams Copyist.
3093

(Confederate.)

T | 27 | Miss.

David Trehern
Pvt, Co. L, 27 Reg't Mississippi Inf.

Appears on

Company Muster Roll

of the organization named above,
for Mch & Apl, 1863.

Enlisted:
When Oct 2, 1861.
Where Pascagoula
By whom Lt. A. Rushman
Period 3 years or the war

Last paid:
By whom Capt. Williams
To what time June 30, 1862.

Present or absent Absent
Remarks: Absent since in hospital since Nov. 10. 62 by order of Regt. Surgeon

About April 9, 1865, this regiment was consolidated with the 24th, 29th, 30th and 34th Regiments Mississippi Infantry, and formed a new regiment which was designated the 24th Regiment Mississippi Infantry.

Book mark:

(642) R. J. Noble Copyist.

PASCAGOULA LIBRARY
GENEALOGY COLLECTION
DO NOT CIRCULATE

(Confederate.)

5 | 27 | Miss.

David Trehern *

Pvt, Co. L, 27 Reg't Mississippi Inf.

Appears on

Company Muster Roll

of the organization named above,

for Jan & Feb, 1863.

Enlisted:
When Oct 2, 1861.
Where Pascagoula
By whom H. C. Rankman
Period 3 years or the war

Last paid:
By whom Capt Williams
To what time June 30, 186 .

Present or absent Absent
Remarks: Absent at home on sick furlough since Jan. 25. 1863.

About April 9, 1865, this regiment was consolidated with the 24th, 29th, 30th and 34th Regiments Mississippi Infantry, and formed a new regiment which was designated the 24th Regiment Mississippi Infantry.

Book mark:

(642) Copyist.

(Confederate.)

5 | 27 | Miss.

David Trehern

Pvt, Co. L, 27 Reg't Mississippi Inf.

Appears on

Company Muster Roll

of the organization named above,

for July 1 to Oct 31, 1862.

Enlisted:
When Oct 2, 1861.
Where Pascagoula
By whom H. C. Rankman
Period 3 years or the war

Last paid:
By whom Capt Williams
To what time June 30, 186 .

Present or absent Present
Remarks:

About April 9, 1865, this regiment was consolidated with the 24th, 29th, 30th and 34th Regiments Mississippi Infantry, and formed a new regiment which was designated the 24th Regiment Mississippi Infantry.

Book mark:

(642) Copyist.

(Confederate.)

5 | 27 | Miss.

David Trehern *

Pvt, { Capt. H. B. Griffin's Company, 27 Reg't Mississippi Volunteers.*

Appears on

Company Muster Roll

of the organization named above,

for May & June, 1862.

Enlisted:
When Oct. 2, 1861.
Where East Pascagoula
By whom H. C. Rankman
Period 3 years or war

Last paid:
By whom Maj. Barnwell
To what time Mch 1, 186 .

Present or absent Present.
Remarks:

*This company subsequently became Company L, 27th Regiment Mississippi Infantry.

About April 9, 1865, this regiment was consolidated with the 24th, 29th, 30th and 34th Regiments Mississippi Infantry and formed a new regiment which was designated the 24th Regiment Mississippi Infantry.

Book mark:

(642) Copyist.

(Confederate.)

5 | 27 | Miss.

David Trehern

Pvt, { Capt. H. B Griffin's Company, Mississippi Vols. (Independent).*

Appears on

Company Muster Roll

of the organization named above,

for Dec 1 to 31, 1861.

Enlisted:
When Oct. 2, 186 .
Where Pascagoula
By whom H. C. Rankman
Period 12 months

Last paid:
By whom Never paid
To what time , 186

Present or absent Present
Remarks:

*This company subsequently became Company L, 27th Regiment Mississippi Infantry.

About April 9, 1865, this regiment was consolidated with the 24th, 29th, 30th and 34th Regiments Mississippi Infantry and formed a new regiment which was designated the 24th Regiment Mississippi Infantry.

Book mark:

(612) Copyist.

PASCAGOULA LIBRARY
GENEALOGY COLLECTION
DO NOT CIRCULATE

106,989 Act Mar 3rd 1855
22948 April 30 1855

Richard Trehern

pvt

Capt William Graham
Co D 4th Regt
Enlsd Apr 1833 U.S.
Dis Apr 1836 Infy Army
Ordnance Dep't 28/56 Kidney
Wm Worsfen Wm

Rec'd Mar 80
42965 a

H. C. Hussler
Washington City
D C

PASCAGOULA LIBRARY
GENEALOGY COLLECTION
DO NOT CIRCULATE

additional evidence
Richard Trehern
Filed July 2 1852

(No. 4.)

PENSION OFFICE,

Aug 5 1852

SIR:

The regulations of this office require, that in every case of application for Land Bounty, under the Act of September 28, 1850, the original certificate of discharge be presented and filed with the claimant's declaration. If lost or destroyed, or if the claimant never received a written discharge, or if discharged in consequence of disability, or if he was in captivity with the enemy, the facts must be stated, verified, and authenticated, as in the case of the declaration.

The discharge of Richard Trehern

not having been received, nor its absence satisfactorily accounted for in his declaration, filed by

a further examination of his claim is necessarily suspended until the regulations referred to above are complied with.

Very respectfully,

J. E. HEATH,

Commissioner of Pensions.

Please have the affidavit of loss of discharge, if lost, return it in the enclosed envelope

P. C. Thurler

C. Chapler Esqr

Present

PASCAGOULA LIBRARY
GENEALOGY COLLECTION
DO NOT CIRCULATE

land to which he may be entitled under "An act in addition to certain acts granting bounty land to certain officers & soldiers who have been engaged in the military service of the United States" approved 3d March 1855; never having applied for, received, or known that he is entitled under any former act of Congress, other than as above indicated

Richard Trehern (Seal)

We Antoine Raby and S. J. Raby — residents of Jackson County in the State of Mississippi upon our oaths declare that the foregoing declaration was signed & acknowledged by Richard Trehern in our presence, and that we believe, from the appearance & statements of the applicant, that he is the identical person he represents himself to be.

Antoine Raby
S J Raby

The foregoing declaration & affidavit were sworn to & subscribed before me on the day & year above written; and I hereby certify that I know the affiants to be credible persons; that the claimant is the person he represents himself to be & that I have no interest in the claim

A C Delmas
Judge of Probate
J.C.

PASCAGOULA LIBRARY
GENEALOGY COLLECTION
DO NOT CIRCULATE

State of Mississippi } On This Twentieth day
County of Jackson } of May A D 1852 person-
ally appeared before me A A Delmas
Judge of Probate, for & within said County -
Richard Trehern who being duly sworn
declares That he received a written
discharge from Company D 4th Regt of Infantry
U S army - at Tampa Bay, Fla & that he afterwards
lost said discharge at Mobile Ala

Richard Trehern

Sworn to and subscribed before me this twentieth
day of May A D Eighteen hundred & fifty two

A A Delmas
Judge of Probate
Jackson Co
Miss

The State of Mississippi }
Jackson County } I Samuel Davis clerk of the Probate
court in and for said State & County
do hereby certify Armand A Delmas whose name appears &
before whom the above oath was taken is and was at the
time of taking & signing the same a judge of the Probate
Court of said County duly commissioned & sworn & that the
above is his genuine signature and all his official
acts as such are entitled to full faith & credit

Given under my hand & seal of Office
at office this the 14th day of June AD 1852

Samd Davis clk

PASCAGOULA LIBRARY
GENEALOGY COLLECTION
DO NOT CIRCULATE

Power of attorney

Know all men by these presents that I Richard Trehern of the County of Jackson & State Mississippi have constituted and appointed & by presents do constitute and appoint F E Hafsler true and lawful attorney irrevocably for me and my name to receive from the United States, the nty Land Certificate or warrant due me

In testimony whereof I have hereunto subscribed my name & seal this third day of March A.D. 1851

Richard Trehern (Seal)

Acknowledged and Subscribed before me a Justice of the peace in and for the County of Jackson and State of Mississippi this third day of March A.D. 1851 C T Jenkins (Seal)
Justice of the Peace

State of Mississippi
County of Jackson }

I hereby certify that C T Jenkins Esq before whom the foregoing declaration & power of Attorney were made & who has thereunto subscribed his name, was at the time of so doing a Justice of the peace in & for the County & State aforesaid duly sworn & commissioned & that his signature thereto is genuine

In testimony whereof I have hereunto signed my name and affixed the Seal of the Probate Court ---- for the County aforesaid this tenth day of March AD 1851

Sam E Davis clerk

PASCAGOULA LIBRARY
GENEALOGY COLLECTION
DO NOT CIRCULATE

22948 Inv 20/87
108.489
Richard Trehern
pvt Co D 4th Reg US Inf
Capt W Graham
Col Foster
Florida War

A.G. Dec 1857
Apl. 23/55

Enlisted April
22/33 for 3 years Dis-
charged April 25/36.-

A.G.O.
Apl 28/52
No 4 1st
No 4 2d
May 8/52
Ins (Adj)
Apl 42 965 - Inst
Sept 23/52
J E Hassler Prest
Recd Dec 11 1857

A.G.O.
E.D.W. Manly
A.G.

PASCAGOULA LIBRARY
GENEALOGY COLLECTION
DO NOT CIRCULATE

State of Mississippi }
County of Jackson }

I hereby certify that A H Delmas, before whom the within & foregoing declaration & power of attorney were made, & who has thereunto subscribed his name, was at the time of so doing a Judge of Probate within & for the County aforesaid, duly commissioned & sworn & that his signature thereto is genuine.

In testimony whereof, I have hereunto signed my name and affixed the seal of the Probate Court for the County aforesaid this tenth day of April 1855

A. C. Steede
Clerk of Probate
Jackson Co Miss

PASCAGOULA LIBRARY
GENEALOGY COLLECTION
DO NOT CIRCULATE

State of Mississippi }
County of Jackson }

On this third day of March A.D. One Thousand Eight hundred and fifty one, personally appeared before me C.T. Jenkins a Justice of the peace duly authorized to administer oaths within and for the County and State aforesaid, Richard Trehern aged forty two years, a resident of the County of Jackson in the State of Mississippi who being duly sworn according to law, declares that he is the identical Richard Trehern who was a private in the company D. Commanded by Captain William Graham in the 4th Regiment of United States Infantry Commanded by Colonel Foster in the war with the Florida Indians commenced in the beginning of the year 1836 that he enlisted at Frederick Town Maryland on or about the twenty third day of April A.D. 1833 for the term of three years & joined the Regiment at Fort King Florida in June A.D. 1833 and continued in actual service in said Regiment for the term of three years and was honorably discharged at Tampa Bay, Florida on or about the 1st day of May A.D. one Thousand Eight hundred and thirty six on account of the expiration of his term of service, as will appear by the Muster Rolls of Said company.

He makes this declaration for the purpose of obtaining the bounty land to which he may be entitled under the act granting bounty land to certain officers & soldiers who have been engaged in the military service of the United States" passed September 28th 1850.

Richard Trehern

Sworn to and subscribed before me the day and year above written. And I hereby certify, that I believe the said Richard Trehern to be the identical man who served as aforesaid, and that he is of the age above stated

C.T. Jenkins Esq.
Justice of the Peace

PASCAGOULA LIBRARY
GENEALOGY COLLECTION
DO NOT CIRCULATE

State of Mississippi
County of Jackson } On this 9th day of April AD 1855, personally appeared before me A. H. Delmas a Judge of Probate duly authorised to administer oaths within & for the County & State aforesaid, Richard Trehern aged 45 years, a resident of Jackson County in the State of Mississippi, Who being duly sworn according to law, declares that he is the identical Richard Trehern Who was a private in Company D Commanded by Captain William Graham in the 4th Regiment of U.S. Infantry Commanded by — in the War with the Seminole Indians in Florida. That he enlisted at Frederic Town Maryland, on or about the 1st day of April AD 1833, for the term of three years & continued in actual service in said War for the term of three years & was honorably discharged at Tampa Bay Florida, about the last of April AD 1836 on account of the Expiration of his term of service as will appear by the Muster-rolls of said Company.
That he therefore received a warrant for 80 acres under act of Sept. 28th 1850 & That he has disposed of the same by assignment —

That he hereby constitutes & appoints F. E. Hassler of Washington City D.C. his attorney to do all that may be necessary in this declaration for the purpose of obtaining the bounty

PASCAGOULA LIBRARY
GENEALOGY COLLECTION
DO NOT CIRCULATE

MORIE

THE STATE OF ALABAMA, MOBILE COUNTY } Know all Men by these Presents, That we, John Morie & James Trehern

are held and firmly bound unto the State of Alabama in the penal sum of TWO HUNDRED DOLLARS, for the payment whereof, we bind ourselves, our heirs, executors and administrators, jointly and severally, firmly by these presents.

Sealed with our seals, and dated this 17th day of Sept A.D. 1907

THE CONDITION OF THE ABOVE OBLIGATION IS SUCH, That whereas the above bound John Morie has obtained License to intermarry and be joined together in the Bonds of Matrimony with Mitta Trehern 16 years of age, father Consent

NOW, if there be no lawful cause why such marriage should not be celebrated, then this obligation to be void, otherwise to remain in full force and effect.

John Morie (L.S.)
James Trehern (L.S.)

THE STATE OF ALABAMA, MOBILE COUNTY } Before me, PRICE WILLIAMS, Jr., Judge of Probate in and for said County and State, personally appeared John Morie and the said James Trehern being first duly sworn, deposes and says, that the within named John Morie is over twenty-one years of age; the within named Mitta Trehern is over the age of eighteen years, and is residing in this County, and that there is no lawful cause why the contemplated Marriage within referred to, should not be celebrated, so far as affiant knows or has any reason to believe.

THE STATE OF ALABAMA, MOBILE COUNTY } To any of the State Judges, or to any Ordained Minister of the Gospel, or to any Justice of the Peace of said County—Greeting:

KNOW YE, That you are hereby authorized and licensed to join together in the Bonds of Matrimony, John Morie with Mitta Trehern 16 years of age, father Consent

Given under my hand and seal, this 17th day of Sept 1907

P. Williams (L.S.)
Judge

THE STATE OF ALABAMA, MOBILE COUNTY } TO THE JUDGE OF PROBATE OF SAID COUNTY.

I HEREBY CERTIFY, That I this day solemnized the rites of Matrimony, between John Morie and Mitta Trehern who are within named, at Grand Bay in said County

WITNESS my hand this, the 17th day of Sept 1907

[illegible] Justice of the Peace

108.989
Application of
Richard Trehern.
for Bounty Land.

Florida War

Warrant 42,965
for 80 acres -
dat 27th September 1850.

Presented by
J. E. Hooker
Pensioner

PASCAGOULA LIBRARY
GENEALOGY COLLECTION
DO NOT CIRCULATE

20948 Ente 27/31

Bounty Land
Richard Trehorn
pvt USMF
for Florida War

filed 20 March 1857
F. E. Hassler
Atty

Sister of Thos Trehorn

PASCAGOULA LIBRARY
GENEALOGY COLLECTION
DO NOT CIRCULATE

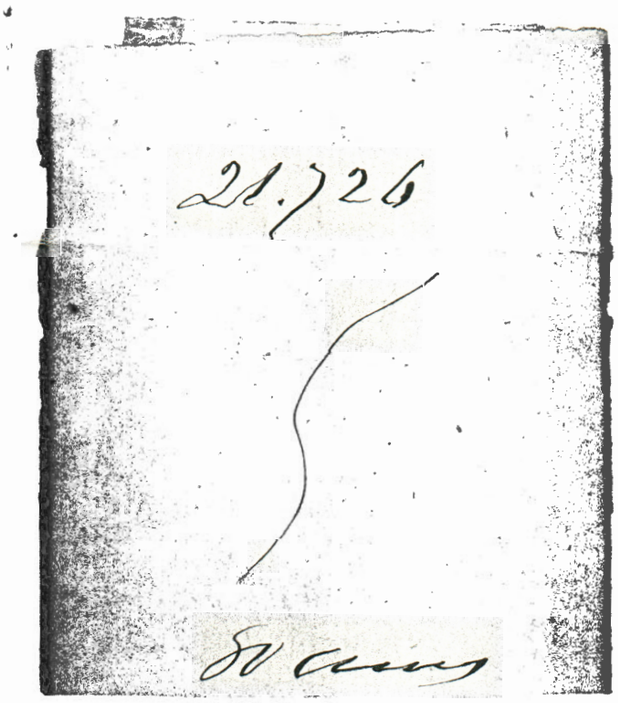

PASCAGOULA LIBRARY
GENEALOGY COLLECTION
DO NOT CIRCULATE

Will of Mary Trehern wife of Richard Trehern Sr. mother of Richard Trehern Jr.

In the name of God - Amen:

I, Mary Trehern of the County of Jackson, and state of Mississippi, being of sound mind memory and understanding, do hereby publish and declare, this my last will and testament, in form following to wit: I give my body to the dust and my soul to God who gave it:

Item 1st.

I give my son James Trehern, the place on which I now reside, consisting of a residence Barn &c and acres of land more or less -

Item 2d

I also give my two sons James and Robert Trehern equally all my stock wagons & plows which I now possess or may possess at the time of my death. Also all the household and kitchen furniture on said place I deem it proper to state on this my last will that my two sons James and Robert have been my principal support in my old age and for this reason alone I will and bequeath to them my property as herein states - I hereby appoint my friend H Storr of said County & state executor of my last will and testament without bond

Mary her X Trehern

signing sealed publishing & declared, in the presence of the testator & in presence of each other, who at the request of the testator signed the same as witness thereto

James X his Shippers mark
J E Finklea

Jackson Co Miss
April 22d 1886

The State of Mississippi } Before me Walter M Denny
Jackson County } Clerk of the Chancery Court of said County, personally appeared James Shippers and J E Finklea, who being by me duly sworn, says each for himself, that he was present, and saw the above and within named Mary Trehern sign her name to the attached will, and heard her declare the same to be her last will and testament, on the day and date therein mentioning, and that he signed said will as a subscribing witness thereto at the time the said Mary Trehern signed the same and that he signes said will as a subscribing witness thereto

44

in the presence of the said Mary Trehern, and in the presence of the other subscribing witness, on the day and year therein mentioned.

James ⊗ Shepperd
his mark
J. E. Finklea

Sworn to and subscribed before me this 13th day of October AD 1886

W. M. Denny Clerk
By P. N. Lewis D.C.

Recorded this 23rd day of Oct. AD 1886 — in Book of Wills, pages 43 & 44 —

(L. S.)

W. M. Denny Clerk
By P. N. Lewis D.C.

1833.

F. P. Blair, Printer.

STATE OF Maryland **TOWN OF** Frederick

I, Richard Trehorn born in Hertford in ~~the State of~~ England aged Twenty three years, and by occupation a Carpenter — Do hereby acknowledge to have voluntarily enlisted this Twenty third day of April 1833 as a Soldier in the Army of the United States of America, for the period of ~~five~~ Years, unless sooner discharged by proper authority: Do also agree to accept such bounty, pay, rations, and clothing, as is or may be established by law. And I ~~Richard Trehorn~~ do solemnly swear, that I will bear true faith and allegiance to the United States of America, and that I will serve them *honestly and faithfully* against all their enemies or opposers whomsoever; and that I will observe and obey the orders of the President of the United States, and the orders of the officers appointed over me, according to the rules and articles of War.

Richard Trehorn

Sworn and subscribed to, at Fred.k Md. this 23 day of April 1833

Before, W. W. Morgan J.P.

I CERTIFY, ON HONOR, That I have carefully examined the above named Recruit, agreeably to the General Regulations of the Army, and that in my opinion he is free from *all bodily* defects and mental infirmity, which would, *in any way*, disqualify him from performing the duties of a soldier,

M Bradley Tyler
Examining Surgeon.

I CERTIFY, ON HONOR, That I have minutely inspected the Recruit, Richard Trehorn *previously* to his enlistment, who was *entirely sober* when enlisted; that to the best of my *judgment and belief*, he is of lawful age; and that in accepting him as duly qualified to perfom the duties of an able bodied soldier, I have strictly observed the Regulations which govern the Recruiting service. This recruit has Hazel eyes, Sandy hair, fair complexion, is five feet five inches high.

N. G. Wilkins
Capt. 7 Inf. *Recruiting Officer.*

RECEIVED of of the United States' Army, this day of 183 Dollars, in part of my bounty for enlisting in the Army of the United States, for five years. (Signed Duplicates.)

$

WITNESS.

THE CHURCH OF JESUS CHRIST OF LATTER-DAY SAINTS

MAR 18 1983 TIB

Temple Ordinance Indexes Request

Genealogical Department
50 East North Temple Street
Salt Lake City, Utah 84150

This form may be used to request searches of the temple ordinance files (Temple Records Index Bureau [TIB], Computer File Index [CFI], Family Group Records Archive [FGRA]). You may request a search of these files for any of your direct-line ancestors—those appearing on your pedigree chart and their children. The purpose of these searches is to determine which, if any, temple ordinances have been performed for the ancestor you ask about. The cost of this service is $1.00. Please include payment with your request, and mail both to the address above.

We will search either the TIB or CFI or both, as requested. If the TIB indicates the existence of a record in the FGRA, we will search it also. If it is found that ordinance work has been performed for the individual you ask about, a photocopy of the record(s) will be sent to you.

Person About Whom Information Is Requested Be as specific as possible

Surname (maiden name for female) Trehern	Given name(s) Richard
Birth or christening date (at least year) 25 January 1808	Parish or town, county, and state or country at birth or christening Bosbury, Herefordshire, England
Full maiden name of the mother Mary Price	Full name of the father William Trehern
Your relationship to the person (this request will be honored for direct-line ancestors only) Great grandaughter	Full name of the spouse (maiden name if wife) Mary Shepherd
Marriage date (at least year) About 1840-41	Parish or town, county, and state or country of marriage Mississippi or Alabama (?)
Death date About 1878-79	Received (for Genealogical Department use only) G 5
Searches requested (charge is US $1.00 whether one or both are checked) ☐ CFI X ☐ TIB X	

Your Mailing Address

Name MARIE HARDY		
Address (street and number) RT. 15, BOX 404-C		
City CONROE	State TEXAS	Zip code 77304

Copyright © 1978 Corporation of the President of The Church of Jesus Christ of Latter-day Saints PFGS0073 10/78 500M

INDEX CARD TO Salt Lake TEMPLE RECORDS

No. No. 6160 Book 5M Page 272

Name in full	Trehearn- Richard
When born	chr. 25 Jan. 1808
Where born	Bosbury, Hereford, Eng.,
When died	?
Father	Willian Trehearn
Mother	Mary Price
When married	to
Children	
Instance of	William Treharne, d. Rel. rel.
When baptized	27 June 1931 When Endowed 15 June 1934
Sealed Husband Wife	To Parents 2 Nov.
Remarks	

PASCAGOULA LIBRARY
GENEALOGY COLLECTION
DO NOT CIRCULATE

PASCAGOULA PUBLIC LIBRARY
GENEALOGY DEPT.
DO NOT CIRCULATE

Dec. 14, 1982

Dear Cousin Marie

You must think I am the worse of all the cousins in the family for not answering your letter sooner. I also received your Christmas card and I thank you.

About the great great grandpa Trehern of England I was equally excited about your information. I was always told by my mother, Evia Mary Geantwary Trehern, that we were English also. Not to mention Indian on my Dad's side. My mother was Scotch Irish and French. She was born in La. in 1895. This would have made her 87 Sept 30th of this year. My Dad Robert Richard Trehern was born July 9, 1889. He would have been 93 this year. I have been waiting til I felt better to go to the cemetery to verify these dates but I can't seem to get well. I had surgery on my

2

Esophagus in Aug - 2 weeks in hospital. I could go on & on about being ill but I'll save all that when you feel like being bored to death. HA!

Now, my full name is:
Lillie Mae Trehern Cannon born
Jan. 2, 1915 (Close to 68!)
I was married to John Joseph Page in 1934. We have one daughter
Patricia Carlene Page born:
Dec. 4, 1938. Patty's daddy & I divorced in 1948. He is not living now - died from a heart attack several years ago. Patty is my only child.
Clyde Harold Cannon SR & I were married Feb. 25, 1949
Patty married Thomas Ronald Chance and had three girls:
Robbie Raye Chance Baker 24 yrs old she has 2 boys Travis James Baker 2½ yrs old

(3)

Todd Patrick Barker 10 months old. That
makes me a great Grandma Wow!
other two Daughters are not married
Kristie Kaye Chance 23
Ginger Kaye Chance 21
Patty is divorced from Ron Chance
and is married to Donald Thrash
She and Ron Were married 21 yrs.
Patty's daddy + I were married 15 yrs.
Well I've told you just about all I can
think of about myself at this time.
How about the Trehern's. I don't
know too much except the brothers
names and I'm sure you know that
much. I'm not too sure about all
the sisters names. They are the names
of the sisters Alice May Trehern, DeBoest
Emma Trehern Erickson (I think that was
the last one she married) Pil Trehern Bosarge
If there was more I don't know or re-
member them

(4)

The brothers: Hubert Trehern, Dudley Trehern, Eugene Trehern, Robert Richard Trehern, Louis Trehern and he had a twin and I don't know if it was a boy or girl. I think it died at birth. It seems like Aunt Callie in Pascagoula could give you quite a lot of information but I'm ~~sure~~ sure you must have contacted her. Also Uncle Louis' girls Jane + Estelle could help you. I wasn't around any of back people except Aunt Alice. I looked after her until she died.

My daughter, Patty, was so thrilled with what you are doing. She said she is willing to pay you for a copy of all your information on us. She has always been interested in our ancestors. I told her some of them we might not want to hear about. I think one of them committed suicide. Was that

Grandpa Trehern! His name was William Wasn't it & Grandma was Margaret.

Well this is it Sam sorry I Could not be of much help to you I do hope you can complete it.

I will close for now and wish you a Very Merry Christmas a Happy New year

Love,

Sing & Clyde

Write when you can (Dont be like me)

PS I got a card from Lias (Alice) and also a letter. I answered her letter too, believe it or not.

Your Cousin, Sing

April 13, 1986

Dear Marie,

Sorry for not answering sooner but I've been lazy. One of the Great Aunts died in Miss. and I wanted to go over but couldn't, I went the next week over and saw Flora Young and went to graves but one day doesn't give enough time for anything. Aunt Maggie Poole, she was a Lee one married to John Poole died Mar 27, 1986 buried at Orange Grove Cem. On the headstone it also had their date of marriage - 11 May 1921. Now that leaves Aunt Ellen the one that married James I. Poole.

I found out information about Susie Pool husband Charles R. Frederick. His R. stands for Ross, now so the story goes his mother was a secetary for Fredericks and she got pg. by him and he sent her to New Orleans till baby was born and then she came back and Fredericks took baby and raised him and gave it his name. His daughter over here thinks Ross was the womans name. Why he dropped Fredericks after he got to P'cola I don't know. The Fredericks are the same ones over in your area now.

Oh yes on my trip over there I found out the last name for Martha married to Walter E., they only had 1 child and she is Victoria Huff of Attalla, Al.

I sure hope you can make head and tails of this letter. Sorry about the mistakes but my hand is sore from quilting.

Marie, which one of Flora's brothers is your line and also tell me a little about yourself and your family, if you don't mind.

Can you get a platt map and mark on it the Richard Trehern old homestead and also John Pool and Alependus also.

Have you heard from Betty and how is she doing now? I don't know if I should write her again or just wait. I talked to a lady while at Floras' house whose daughter is putting out the book about Clarks. Is Betty and she the same person? Flora told me that this lady had lost a son since last summer.

I also ask Charlie about William Trehern and he remembers hearing that he had a burial but I forgot where he said. He had been to town and was coming home when he got killed. He said he had been drinking. He remembers Aunt Phine (Richard, Jr.) and Aunt Creasy (James) as he called them. He is one son of Henry and Mary Poole. Why they added the "E" I don't know but Granny spelled it POOL. Oh yes Charlie also said that John Pool was really a Davis but raised by Pool. Have you saw anything about this?

I'll send you picture soon as I get it of Flora T. Pool. Here are a few pictures now, if you can use them.

I found this name in Orange Grove Cem and wondered who they are: Thomas Edward Pierce → Oct 22, 1879 Nov 13, 1971
Ola Trehern → Aug 5, 1885 Mar 9, 1965

I thank you very much for the copy of the divorce. I'm so glad we write differently now but there is some I can't read even now. Well, I will close for now. Answer when you can.

Yours,
Barbara

TREHERN

5/4/90

(1)

Family
Trehern + Lucreasy Walters
id Trehern Amelia Whatley
Trehern Florence Powell
eanor Trehern

Mrs Mrs. F.C Trehern is just
ersonal. Lucreasy initals are L.C

Dear Rita,
Just a note to say thanks for the concern you showed and most important for the prayers. God has blessed us and Charles is starting to feel some better. Tell Eleanor all my Trehern books are in Texas so I don't have any dates but her family tree goes this way:

1. Richard Trehern born in England married Mary Shepard from Greene Co. Ms. They were the parents of:
(May not be in order)
① Richard Trehern Jr. Mar. Sarephine Ladnier
② Mary Ann Trehern mar. Alexander Bang
③ William Trehern mar. Margaret Emeline Ladnier
my husband's great great grandfather
④ Flora Trehern mar Alexander E. Pool
⑤ David Trehern (never mar.) (died during civil war time)
⑥ Thomas Trehern (never mar.) (died of yellow fever)
⑦ Sarah Trehern mar. Alexander Ladnier

Trehern Adline Bosarge

BAYOU CASSOTTE SCHOOL SUMMER TERM 1887-1888
EDUCABLE CHILDRED
TEACHER: MISS FLORENCE MORROW

PARENT	SEC	TWN	RGE	NAME OF CHILDREN	AGE	SEX
ALEXANDER LADNIER	8	8	5	ANNIE LADNIER	13	FEMALE
				CHARLIE LADNIER	11	MALE
				ALLEY LADNIER	8	MALE
WILLIAM TREHERN	5	8	5	DOUGLAS TREHERN	13	MALE
				HUBERT TREHERN	10	MALE
				EMMA TREHERN	7	FEMALE
				MISSIE TREHERN	5	FEMALE
J W WESTFAUL	28	7	5	EDDIE WESTFAUL	17	MALE
MRS S L WEYMAN				MOLLIE WEYMAN	13	FEMALE
J H SPICER	17	8	5	SARAH SPICER	16	FEMALE
				JOSEPH SPICER	12	MALE
				EDWARD SPICER	10	MALE
				RICHARD SPICER	7	MALE
W M COOLEY				LOTTIE COOLEY	15	FEMALE
				MITTIE COOLEY	14	FEMALE
				AMY COOLEY	8	FEMALE
L E CHAMBERLIN	6	8	5	JAMES CHAMBERLIN	14	MALE
				LELA CHAMBERLIN	12	FEMALE
				GLENN CHAMBERLIN	8	MALE
RICHARD TREHERN *	5	8	5	DALLAS TREHERN	14	MALE
				IZZIE TREHERN	7	FEMALE
ALEXANDER BANG	5	8	5	RITA BANG	11	FEMALE
				EDDIE BANG	6	MALE
W E FREDERIC	17	8	5	CHARLIE ROSS	14	MALE
JIMMIE TREHERN	5	8	5	DAVID TREHERN	8	MALE
RUFUS CLARK	5	8	5	ORA McDONALD	11	MALE
W A BRADDOCK				SIDNEY BRADDOCK	12	MALE
				LEE BRADDOCK TWENS B. 21 AUG, 1875	12	MALE
			*	OLLIE TREHERN	10	MALE

FROM THE FILES OF: KATIE STRYON STEEN

April 13, 1

Dear Marie,

Sorry for not answering sooner but
been lazy. One of the Great Aunts died in Miss. an
I wanted to go over but couldn't, I went the next week.
and saw Flora Young and went to graves but one da
doesn't give enough time for anything. Aunt Maggi
one married to John Poole died Mar 27, 1986 buried a
Orange Grove Cem. On the headstone it also had the
date of marriage - 11 May 1921. Now that leaves Aun
the one that married James I. Poole.

I found out information about Susie
husband Charles R. Frederick. His R. stands for Ross, a
the story goes his Mother was a secetary for Fredericks a
got pg. by him and he sent her to New Orleans till baby
born and then she came back and Fredericks took baby and
him and gave it his name. His daughter over here think
was the womans name. Why he dropped Fredericks afte
to P'cola I don't Know. The Fredericks are the same ones
in your area now.

Oh yes on my trip over there I found ou

2-14-92

"In Memory of Our
Paw Paw, Charles Trehern"
Tara, Amanda & Jonathan

Dear Mrs Trehern: May 15 - 84

I am sorry to be so late answering your letter, my son had the originals and I had to get them from him. James B. Treherne lives in Clifton Va 254 miles from Martinsville He is an engineer for the Data General Corp. McLean Va. builders of computers. Richard was supposed to have "jumped" an English lumber ship at Pascagoula or there abouts, perhaps Pass Christian. It was a felony to jump ship, and he may have left the area. If he went up the Mississippi to Canada he would have had to change his name. George Treherne settled in Canada was a wheat farmer, and Treherne Manitoba bears his name. It is hard to trace this kind of information since the court house at Manitoba burned. All the Treherne's are related I have traced the name to Wales and as far back as 1071. Trahaiarn was a cousin ~~to~~ of Cywric' who was King of Wales. Griffith killed Cywric and Trahaiarn took his cousins place, Griffith later killed Trahaiarn and became King of Wales. This information was in a publication by Philip Warner "Famous Welsh Battles" printed by William Collins Sons & Co Glasgow Scotland.

Philip Warner is the senior lecturer at the Royal Military Academy Sandhurst. England. These photos were taken from originals furnished me by John W. Treherne Pascagoula Miss. Since these photos I have were original they must have been person in his family. I no longer get mail from him. I am also enclosing a John Treherne who is related, but not known. My Grandfather and my Great Grandfather were John (no middle name) Since I have gone to Wales and found a Treherne (1071) I have records of one in 1578 also John Treherne. In Virginia one John Treherne age 33 yrs. arrived on the ship "True Love" 1622 at a place called "Chaplains Choice" on the James River in Charles City County. He could have been an indentured servant because Plantation owners sponsered many who could not pay their passage to America. The only other possibility would have been for him to have enough to pay passage, or receive a land grant. Trehernville in Southhampton County Virginia is nothing but a spot in the road with a marker "Trehernville", but evidently there must have been one there at one time. I will be glad to receive your mail and will gladly exchange some information John Treherne

"Centuries",
19 St. Michael's Rd.,
CLAVERDON,
Warwickshire, CV35 8HT
England.

18th April 1985

Dear Mrs. Trehern,

It is now two months since I wrote to your relative John W. Trehern, of Kingsberry, Pascagoula, & asked him if he could supply me with any information about his great-grandfather Richard Trehern, who was born in England about 1808. I sent, with my letter, two International Reply Coupons to cover the cost of the postage for his reply, but so far I have heard nothing at all from him.

I trust you are keeping well & still busy with your research. I have recently received a letter from an Alison Trehern, who is stationed with the British Forces in Hong Kong, & whose family has Herefordshire connections. So far she has not given me any details of her family origin but it is interesting to note that the spelling of her name is the same as yours. I expect to hear more from her in due course & I will let you know if anything she has to tell me is of interest to you. Best wishes, Vera E. Purslow.

Pascagoula Public Library
Local History & Genealogy Dept.
Trehern Family

To open slit here

To open slit here

By air mail
Par avion

Aerogramme

SOLIHULL
1 45PM
18 APR
1985
WEST MIDLANDS

Be property addressed

POSTCODE 26

MRS. M. TREHERN
63A2 Ringstone Street,
MOSS POINT
MS39563
U. S. A.

Royal Mail

Sender's name and address

MRS. V. E. PURSLOW
"Cornlands",
19 St. Nicholas Rd.
CAVERSHAM
Postcode Berkshire CU35 8A
England.

An aerogramme should not contain any enclosure

"Centurion"
19 St. Michael's Rd.,
Claverdon,
Warwickshire CV35 8NT
England.

15th January 1985

Dear Mr. Trehern,

Thank you for the $12.00 you sent & please find enclosed the copies of Books 2 & 5 as requested. I have also enclosed, with Book 2, a copy of the extension chart on which you will find my name at the bottom left-hand side, as this family history is my own line of descent.

I shall look forward to receiving any additional information you may discover about your family & I will write, as you suggested, to your relative John Trehorne of Pascagoula, & see if he is prepared to contribute anything extra to your family history.

I have received the usual New Year letter from John Trehorne of Martinsville, in which he asked me to find for him the whereabouts of Wingfield Castle as his wife's family were the Wingfield family of Albemarle County, near Charlottesville, Virginia, & later Henry County, Virginia, who were related to the Wingfield families of England. I have enclosed with this letter a copy of a family tree on which

John Trehane's name appears, but as you will see he has not supplied me with all the details of his family. He only writes to me once a year.

Recently I have been corresponding with a Richard Trehane, who lives in Memphis, Tennessee. He is of Welsh origin & his cousin in Wales is searching the records there & sending me all the details so that I can put it all together for them & find their origin. I have told Richard Trehane about your family as he has purchased a copy of Book 6.

I send best wishes to you & your family for a happy & peaceful 1985.

Vera E. Purslow.

"Centuries,"
19 St Michael's Road,
CLAVERDON.
Warwickshire CV35 8NT, England.
12th November 1984
Dear Mrs. Trehern,

As requested I am enclosing 2 Copies of Book 6 of "Centuries of Traherne Families" for which you have sent me a Bank Money Order for $20.00. This amount is too much for these two books paid on one Money Order, so I am enclosing a copy of BOOK 4 at no extra charge.

If you would like to have copies of Books 2 & 5 to complete your set, the cost will be $12.00, including airmail postage. Please let me know as soon as possible if you require these books before Christmas as December 5th is the last mailing day for delivery in the U.S.A. before Xmas.

Thank you for the additional information about your family. You have certainly worked hard to locate the graves etc, & I am sorry that you had no success. However, the photograph of Sarraphine Ladnier Trehern is marvellous & I do thank you for sending me a copy.

I was sorry to hear that you had not been well during the summer, but

hope that you will continue to improve. I expect you have had to watch your diet which is not always easy if you like enjoy your food. I expect you will be busy entertaining your family for Christmas but do take care of yourself & I look forward to hearing from you again before long.

Best wishes,

Vera E. Purslow.

"CENTURIES" 19 ST. MICHAEL'S ROAD.
CLAVERDON, WARWICKSHIRE
CV35 8NT
England.

9 September 1983

Dear Mrs. Trehern,

Your packet reached me yesterday the 8th Sept. It had been delayed because you did not put CLAVERDON on the envelope & Warwickshire is a big county with many St. Michael's Rd., addresses, so it is essential that you include the name of our village in the address on the envelope. Otherwise it reached me safely & I thank you for the many interesting items you sent, in particular the splendid photograph of Richard Trehern jr.

May I suggest that you write to John Trehern, 1023 Barrows Mill Road, MARTINSVILLE, VA 24112, U.S.A & send to him the copy of the snapshot of Richard Trehern (I am returning the extra one you sent to me for this purpose) & ask him yourself about the photograph he was given by John W. Trehern, of Kingsbery, Pascagoula. John Trehern of Martinsville is an elderly man in his 70's & not a very regular correspondent & I only hear from him once in 12 months. He may write to you more rapidly as you are both living in the U.S.A. He did

(2)

Day that he had given the photograph to his son whose address (in 1980) was —

James Buchanan Trehern,
218 Meadow Land Lane West,
STERLING,
VIRGINIA 22170. U.S.A

They are related to the Trehern families of Ross-on-Wye, Herefordshire. England.

Earlier this year you sent to me a document which you had received from your genealogical society & I should like to mention that there is, on it, an error. John Trehern, baptised 26 June 1824 BOSBURY, was not the son of William Trehern & his wife Mary Price & therefore not a brother of Richard Trehern, baptised 1808 Bosbury. John Trehern was the son of an entirely different William Trehern from Ledbury & his wife Mary Sanders. It seems that the genealogical society did not fully research the Bosbury details before they sent them to you.

Thank you for the additional information about your ancestor William Trehern's death on the railroad. What a tragic end to his life, it must have been dreadful for his family, I don't wonder they wished to forget about it. In one of my future books I would like to include the information about

the members of your family who served in the Civil War & mention that Richard Trehern jr. was buried at Beauvoir, as I believe these historical events should be commemorated in print.

Since I last sent to you a copy of the chart for the "Village of Bosbury" I have found out one or two more items of interest & have added them to the Bosbury tree & I now enclose a new copy for you to retain (at no cost to you) & of course the research must still go on in the hope of substantiating your connection with Richard Trehern, baptised 1808 Bosbury.

Perhaps some additional details could be included on your own tree, particularly the inclusion of other members of your husband's family & I should be happy to re-construct the tree for you & send another copy & I will alter the things that you have marked for correction. Could John W. Trehern of Kingsberry, Pascagoula & his family be included on it?

I look forward to more news from you in due course.

Yours sincerely, Vera E. Pusslow

"CENTURIES"
19 ST. MICHAEL'S ROAD
CLAVERDON
WARWICKSHIRE CV35 8NT, ENGLAND.

28th November 1986

Dear Mr. Trehern,

It was a pleasure to hear from you again & many thanks for your beautiful Christmas Card.

You were not fortunate in discovering the military records of Richard Trehern snr., & I should be very interested to have a copy of the record which gives a description of him & of any other documents you can let me have. With regard to his age of 23 at the time of enlisting, which, you say, makes the date of birth as 1810 not 1808. When Richard Trehern snr. was born there were no recorded birth dates. Births were not officially registered until 1837, therefore, the date on which a child was born had to be memorised by his mother or his father or, if the family had a Bible, it was recorded on the fly-leaf of that Bible together with the dates of other events in the family such as marriages & burials. If no Bible existed for a family then it depended entirely on word of mouth to pass on dates of birth, which over the years became confused & consequently years were added or deducted from time to time. In the case of Richard Trehern snr., with no record of a date of birth nor an exact place it is very difficult

to be certain about his origin. The Richard Treher of Bosbury, baptised in 1808, is the only known (to me) Richard in Herefordshire who would fit your Richard Treher snr., It is unfortunate that his father's name was not given on the military record.

Perhaps you will eventually succeed in finding the record of Richard Treher's marriage to Mary Shepherd which might have the name of his father on it.

In case I did not send you a copy of the Bosbury tree on which I put some additional information I am enclosing it with this letter.

The details you sent about Treher Street, Escotawpa, Mississippi, will be included in my next book, No. 7 on the Cornwall families. Was this street named for your family & is it possible that some information could be found there about Richard Treher snr.,

I look forward to hearing from you again in the New Year.

Best wishes,

Vera E. Purslow

P.S. If you write an article to be included in a history of Jackson County I will mention that article & the name of the book in one of my future histories on the Trehernes, possibly in book 8 on the Welsh

"CENTURIES"
19 ST. MICHAEL'S ROAD,
CLAVERDON
WARWICKSHIRE CV35 8NT, England.

6th July 1984

Dear Mrs. Trehern,

You should find the Mormon Library, which is to open in Gulfport M.S., quite useful, not only for searching the ship's passenger lists but also for searching the U.S.A., MICROFICHE. This microfiche lists, in alphabetical order, both baptisms & marriages in the U.S.A & CANADA (region M) & CENTRAL & SOUTH AMERICA (region N). You should ask the assistant in charge of the library to give you all the microfiche for the above areas for the surnames beginning with the first three letters TRA & TRE & when you have found all the Trahern/Trehern, Trehearne/Trehern names, you should be able to get copies from the assistant of all the pages on which the names are listed. You may even be lucky enough to find the marriage of Richard Trehern & Mary Shepherd on the microfiche (or, as it is sometimes called, the Computer File Index). If you find any quantity of Trahern/Trehern names & would like to get copies to send to me I should be most grateful. I have already searched

2.

all the microfiche for the entire area of Great Britain, so do not need this search. But there could be names on the U.S.A & Canada microfiche I do not have.

I hope your grand-daughter is progressing well & please send me her names so that I can add them to your tree.

The weather is lovely here now & the last two weeks I have been watching the Tennis Championships at Wimbledon, on the TV, & the Americans have reached the finals of the Ladies & Men's Singles.

No doubt you will be taking your holidays soon & getting away from housework. Hope the weather will be good to you.

Best wishes

Vera E. Purslow

"CENTURIES,"
19 ST. MICHAEL'S ROAD,
CLAVERDON,
WARWICKSHIRE CV35 8NT.
England.

28th November 1983

Dear Mrs. Trehern,

Thank you for all the documents you sent with the details on them of your various relatives. The information on them has enabled me to construct two charts for your family tree + after Christmas I will send you a copy of each chart, but before I make the copies I should like you to let me know the answers to a few questions I have set out on the enclosed sheet of paper. When I receive your reply to these questions I will correct any errors there may be on my charts before I make the copies to send to you. You can make any corrections on the sheet I have enclosed to save you having to write it all out again, thank you.

With a restriction on the posting of Christmas Mail it is unlikely that I shall write again until the New Year by which time I may have heard from

John Trehern of Martinsville about the photograph of Richard Trehern. May I wish you a very Merry Christmas & a Happy & Prosperous New Year.

Yours
Nettie E. Purslow

"Centuries"
19 St. Michael's Road.
CHAVERDON
Warwickshire
CV35 8NT
England.

14th May 1984

Dear Mrs. Trehern,

The research details you sent in your last letter were very interesting especially about finding the old burial ground. The elderly grand-daughter of Richard Trehern sr. have probably forgotten a lot of their past but I wonder if one of them had, or knows of, any old family Bible that might be somewhere with one of your relatives. These were used to record the details, on the fly-leaf, of all the births, marriages & deaths in the family & are very useful, some give details going back nearly 200 years. If you could find out where Richard sr. was married it might reveal something. You did say that the Court records were destroyed by fire, but do you know if [redacted] Mary Shepherd was from Mississippi & that she was married in that state?

Do you ever do any research at the Department of Archives & History, in

Montgomery, Alabama? They have copies there of all my books on the Trehern families & perhaps they have printed lists in their library of marriages which took place in Alabama or Mississippi.

When I was corresponding with Vivian Watkins of Nebraska, with whom I have now lost touch, she sent me details about her family who had sailed from England in 1849 & she was able to give me the date when they sailed, the name of the ship they travelled on & when & where they landed in the U.S.A. I should think she used some records or microfilm which listed ships passengers & she probably searched them at her local Mormon Library, where I understand you can order records from the Genealogical Library in Salt Lake City & search them at your local library. The trouble with Richard Trehern Sr. is that we do not know whether he was a passenger on a ship or whether he travelled to the States on a cargo ship, as he was concerned with timber. Also there appears to be no record of how long he was in America before he was married at the age of about 33 yrs. He may have been moving about Pennsylvania & Mississippi for several

years before he married. Have you searched the 1840 Census returns for Pascagoula, he may have been lodging with a family, perhaps even lodging with the Shepherds, before he married their daughter.

Evidently you did not find his burial recorded in your newspapers, that you were searching for 1879, or haven't you got that far yet.

Later this year I shall have a copy of Book 6 ready & in it I have mentioned your family's connection with the Civil War. Be sure to send me any information you come across that might help.

Best wishes,

Vera E. Purslow.

"Centuries" 19 St. Michaels Rd., CLAVERDON,
Warwickshire CV35 8NT, England.

14th January 1983

Dear Mrs. Trehern,

Thank you for your letter + cheque + I have pleasure in enclosing the 2 books + pedigree for Bosbury, as requested.

You will see that the families of both books are descended from John Trehearne (d 1571) + his wife Joan (d. 1568) of Lugwardine, Herefordshire + similarly the families of Book 4 have the same origin. Regarding the origin of Thomas Traherne died 1761 Bosbury, on that pedigree, it has not been possible to establish who were his parents as no documents appear to exist to establish this, but in my personal opinion he could be the Thomas Trehearn who was baptised in 1704 (see BOOK) Mordiford, Herefordshire (son of John + Ann Trehearn who is known to have been alive in 1731. However, there are also two other Thomas Trehernes, one baptised in 1705 in Ledbury, Herefordshire, a small town about 3 miles from Bosbury + the other bapt. in 1703 in Ross-on-Wye, Herefordshire, about 15 mls from Bosbury. I am still attempting to discover these Thomas Trehernes lines of descent + some reference to this dilemma will be made in Book 5 which I hope to publish this summer.

Concerning the Bosbury pedigree; when William Traherne died in 1778 two years after his marriage to Ann Passey, she remarried + her son William Trehearn was brought up in the [illegible] of her second husband + it is

probable that he took up the trade of Carpenter; or the basis of Francis Wilkes' connection with the trade of Sawyer, although his father had been a blacksmith. There may have been Wilkes children (step-brothers or sisters of William Trehern) but I should have to search the Bosbury registers again to establish who these were, if any. The survival rate of William Trehern's children was low, as he & his wife Mary (Price) had 7 known children but 2 only were mentioned in his will of 1848. Ann Trehern wife of the eldest son appears to have remarried into the Barrett family but no details have yet been found to establish this. James & Sarah Trehern's burials have been found but Mary Ann Trehern probably died & it is not certain that Richard Trehern survived. Unfortunately it cannot be established that these last two named died & were buried in Bosbury, as according to my records there is a gap in the Bosbury parish registers between 1837 & 1844 when no marriages, baptisms or burials were recorded, the very period of time when William Trehern (b 1804) Richard Trehern (b 1808) & Mary Ann Trehern (b 1817) could have died & been buried in Bosbury.

* two sons Thomas Trehern & daughter Alice.

I shall be interested to see the copy of the details you are hoping to obtain from the LDS library about a Richard Trehern of Bosbury, Herefordshire, but I must tell you that there was a second Richard Trehern who lived there, with his wife Mary, in Bosbury in 1736 & they had one known child, a [illegible] Betty Trehern. & maybe

this is the Richard Trehane who is referred to in the LDS records.

You mentioned about obtaining a copy of the birth of Richard Trehane of Bosbury but no such record exists as no birth certificates were available before 1837 + the only record is the details written in the parish register, by the parish clerk, of the baptism of Richard in Bosbury on the 25th January 1808. With regard to a copy of the will of his father, I can probably supply you with this if it should prove to be this Richard Trehane to whom you are related, but I do not think it will be possible to establish that fact over here it remains for you to try to prove it.

About 2 years ago I searched in the churchyard of Bosbury church but could find no Trehane gravestones. I also consulted a book in the library in Hereford, written many years ago, in which were details of the gravestones surviving at that time + the only Trehane grave mentioned was that of a Sarah Trehane, who was buried in Bosbury in 1855, aged 79 yrs, she is known to have been the wife of a Henry Trehane.

There is no longer any "Trehane Family Association" existing in the U.S.A.

I look forward to your next letter

Kind regards, Vera E. Purslow.

"CENTURIES", 19 ST. MICHAEL'S ROAD.
CLAVERDON. WARWICKSHIRE
CV35 8NT.

14th April 1983

Dear Mrs. Trehern,

Thank you for your letter & postal voucher. I am sorry that your enquiry regarding Richard Trehere of Bosbury was not more fruitful. From the information that you have sent to me concerning "work performed" by Richard of Bosbury I am inclined to think that this item was obtained from either a tithe book or from the Churchwarden's accounts, where records were kept of various taxes paid by the local residents or money paid by the church for small jobs performed on behalf of the church. It surprises me that there was no sum of money mentioned nor any date of when the event took place.

The parish church of Holy Trinity, Bosbury, dating back to the 13th century (Church of England religion) is I believe the only church in that village & it is in those parish registers that the christening of Richard Trehere is recorded. When I get an opportunity to go to Hereford Record office later this year I will check again the burial registers & also see what other

details there may be available. The only sure way of tracing a family pedigree is through baptismal, marriage & burial entries in the parish registers & by Wills, but, unfortunately some Wills no longer survive & in the case of illiterate families, where the husband, wife & all the children moved about from village to village doing seasonal farm work it was not customary to make a Will, as they often had very little to bequeath.

It is a pity that no record exists of the name of the ship on which Richard Trehern travelled to the U.S.A as it is possible that he was listed as either a member of the crew or as a passenger, & it may have been possible to trace his origin from such crew or passenger lists.

The spelling of TREHERN, as used by your family, is consistent with an origin in the Ledbury area, where many of the 19th century families omitted the final "E" & when some pronounced their name "TREEHERN."

I trust you have had no adverse effects from the floods in the Mississippi area. The weather over here is seasonally very cold & not like our usual warm spring.

I will write at some future date if I can discover anything that might be of interest to you. Yours sincerely

Wm. G. Pearson.

Centuries",
19 St. Michael's Road,
Claverdon,
Warwickshire CV35 8NT

26th March 1987,

Dear Mrs. Trehern,

Thank you for the photocopy giving the details of Richard Trehern's appearance. It might interest you to know that I have brown eyes & several of my Trahearn relatives have brown or hazel eyes with red or sandy hair. My great-grandmother had a brother whose hair & beard were red, he was born in Hereford.

It is unfortunate that no evidence has been found to definitely link your Richard to the Richard Trehane in Bosbury. The ship he travelled in may have been a cargo vessel <u>or</u> a passenger ship, but he may not have been a passenger, he may have been working on the ship as a member of the crew to pay for his passage. In the 1850's ships to America usually sailed from LIVERPOOL, England, & some made New Orleans there first port of call. One lady I corresponded with, who lived in Nebraska. U.S.A., found her family had travelled from England on such a ship, but I don't know where in the U.S. she obtained such information. Do you ever enquire at the Genealogical Library, Salt Lake City, Utah, U.S.A?

The Trehers who left Herefordshire are the most difficult to trace. I am trying to find the origin of four families who moved

to the London area in England, but they do not seem to have left any evidence behind them by which to identify them.

I will let you know whenever something of interest turns up & I do hope you will have some luck with tracing the ship on which Richard Trehern travelled. You must have been very busy writing up your family history for publication in the U.S.A it will be quite exciting to see it all in print.

Best wishes,

Vera E. Purslow.

Mr. and Mrs. Howard Freeman

request the honour of your presence at the
marriage of their daughter

Marion Janet

to

Benton Thad Trehern

on Sunday afternoon, the seventh of September
at four o'clock
Our Lady of Victories Catholic Church
Pascagoula, Mississippi

Reception
immediately following the ceremony
455 East Live Oak Avenue

Thank you so
much for the
cup, which was, no
plate to put it in,
it was so sweet of
you to remember us
and we sure did
appreciate it.

Janet & Thad
Trehern

Card of Thanks

The family of Charles Trehern wish to express their love and appreciation for prayers, food and words of sympathy. Thank you to Rev. Don Edeker and Rev. C.D. Cauley for their words of comfort at services and graveside. Thank you to Dr. Robert Holbert, Dr. Donald Booth, their Nurses and staff, Dr. Clarkson, the nurses at Ocean Springs Hospital, and special thanks to Sandra Mayo.

We want to thank the men and women at International Paper Co. who helped our family during Charles' illness, and to our Instrument Electrician family you are special people. My children and I will never forget how you cared and made sure Charles still felt a part of your work day at International Paper.

Wife, Children & Grandchildren
Mrs. Iver Trehern
Marie Trehern Meadows Family
Leonard Trehern Family
Gordon Trehern Family

"CENTURIES",
19 ST. MICHAEL'S ROAD,
CLAVERDON,
WARWICKSHIRE, CV35 8NT,
ENGLAND.

12th October 1984

Dear Mrs. Trehern,

Copies of my recent book "Centuries of Traherne Families", BOOK 6, are now available & there is a reference in them to your Pascagoula Trehernes.

If you would like a copy post the charge is, for payment in pounds sterling, £4-50p. including airmail postage. However, if you would prefer to pay by U.S.A. dollar check (which is more expensive because of bank charges which have to be added) the cost is $10-00, also including airmail postage. Please let me know as soon as possible so that I can get it into the post before the middle of November when restrictions on mailing for Christmas delivery come into effect.

During the summer our radio news bulletins contained details of the hurricanes, or tornados, that have been lashing the coast line in your area, especially Carolina, & I do hope you have not suffered any damage to any of your property in Mississippi. We have had a reasonably good summer & I have been corresponding with a young man in Memphis,

2.

Tennessee, who is of Welsh descent with the surname Trehanne.

I look forward to hearing from you again & send best wishes,

Vera E. Purslow.

CENTURIES 17 ST. MICHAEL'S ROAD. CLAVERDON,
WARWICKSHIRE CV35 8NT. ENGLAN

18th December 1982

Dear Mrs. Trehern,

I was delighted to receive your letter with the details of your line of descent from Richard Treherne of Pascagoula, Miss, (born circa 1808-1810 England) + thank you for the postal vouchers.

Enclosed is a leaflet on which you will find a brief description of the 4 books + of some of the additional family trees that I have published on the Treherne/Trehern families, + there are other trees available that are not listed. If you wish to purchase any of these may I suggest that, in the first instance, you buy a copy of Book 1 + a copy of Book 3 together with the pedigree for the "Village of Bosbury, Herefordshire" on which you will find the line of descent for a Richard Treherne who was baptised in Bosbury on the 25th January 1808. At present this is the only Richard Treherne known to me with a baptismal date circa 1808-1810. He was the son of a William Treherne, carpenter, but was not mentioned in his father's will dated 1848 + I had assumed that he, Richard, had died before that date but I have found no burial in Bosbury. However, so far I have only searched the Bosbury parish registers which are available at the Record Office in Hereford + which cover the period up to 1853. It would be advisable to search the burial register for the period 1853-189 to confirm that no Richard Treherne was buried there but this would have to be done at the church in Bosbury where the more recent registers are kept + I could not do this until next Spring.

It is possible that Richard Treherne of Bosbury was the man who went to the U.S.A or did he return back to England particularly

as his father was a carpenter & it is also possible that as a result of his "jumping ship" & remaining in [redacted] the U.S.A. he & his family lost contact with one another & perhaps he was assumed, by his father, to be dead. This of course is only supposition & it may never be possible to substantiate it. If you purchase the copies of my books & trees which I have already mentioned this will give you a clear picture of the Trehern families of the U.K. & you will have a line of descent for Richard Trehern baptised 1808 & what appears to be a likely line of descent for your family.

The prices listed on the enclosed leaflet are for U.K customers only & do not include airmail postage to the U.S.A. If you decide to purchase the items I have suggested you can pay me either in £'s sterling by bankers draft, by cash in U.S.A. dollar bills or by dollar check (the last two include an extra amount to cover charges which have to be paid to clear dollar bills & dollar checks through an English bank, which is greater on checks than on bills). All prices include airmail postal charges.

"Centuries of Trehern Families"

1 Copy	BOOK 1	£1-30p		
1 "	BOOK 3	£1-70p		
1 pedigree	Bosbury	£1-00p		
airmail postage		£1-52p		
		£5-52p (for payment by sterling bank draft.)	$11-00 (for payment by cash in U.S.A. dollar bills)	$12-75 (for payment by dollar check)

I look forward to receiving your reply letter.

"CENTURIES OF TRAHERNE FAMILIES"

Vera E. Purslow.

A series of 9 books on the genealogy of the Traherne (and all variant spellings) families of England and Wales. Professionally printed books, 7" x 5" with glossy cover.

NOW AVAILABLE - All prices including postage (1982 rates).

Book I : Hereford - Worcester - Birmingham. (8 pages). A brief history of the descendants of Richard Trehearne of "Wilcroft", Lugwardine, Herefordshire, including a fold up 16" x 11" pedigree covering the period 1550 - 1850.
Price : £ 1 - 45p.

Book 2 : The Parish of St. Nicholas, Hereford. (14 pages). Genealogy of the Trahearn descendants of Walter Treyhearne clothworker, died 1583, including a 16" x 11" fold up pedigree for the period 1550 - 1850, some descendants of this line are now living in Birmingham.
Price : £ 1 - 65p.

Book 3 : The Parish of Lugwardine, Herefordshire. (19 pages). Genealogy of the descendants of Thomas Traherne of "Middle Court", Lugwardine, including 16" x 11" fold up pedigree for the period 1550 - 1800.
Price : £ 1 - 85p.

The Town of Ross - on - Wye, Herefordshire. 16" x 11" fold up pedigree only (with typed synopsis) covering the period 1633 - 1889 and the genealogy of the descendants of John Trahern/Treherne, market gardener. Descendants living in the United States of America.
Price : 65p.

Also Extension trees updating some of the lines of descent to 1980 - viz.
5p.ea.) Ext. charts Book 1 (1), (11) and (111); Book 2 (1), (11) and (111).

Book 4 : The City of Hereford. Lines of descent from William Traherne, shoemaker, and from Edmund Traherne/ Traheyron, citizen, of the City of Hereford. Included in this book are all the known details of the life of Philipp Traherne, innkeeper and mayor of Hereford, and the suggested origins of the 17th. century metaphysical poet, Thomas Traherne, of Hereford and his brother Philip Traheron, Rector of Hinton Martel, Dorset. Pedigree covering the period 1550 - 1750. (30 pages) Price : £ 2 - 55p.

IN PARATION. Book 5 : The Town of Ledbury, Herefordshire. Genealogy of the Treyerne/Treherne families of Ledbury 1550 - 1870, also including all known details (previously unpublished) of the family of the 18th. century schoolmaster, Thomas Trehern, of Knowle, Warwickshire.

Books 6,7,8 & 9 of "Centuries of Traherne Families" will, eventually, be published on the genealogy of the families of Gloucestershire, London and the Home Counties, Cornwall & Wale

All available material can be obtained by post from the author and publisher :

Vera E. Purslow,
"Centuries",
19 St. Michael's Road.
CLAVERDON.
Warwickshire. CV 35 8 NT. England.

These books are also suitable for Land and Property ownership research, and contain over 100 related surnames.
Enquiries about Traherne research welcome, please enclose s.a.e. for rep

"Centuries"
19 St. Michael's Road,
CLAVERDON,
Warwickshire, CV35 8NT. England.

17 January 1984

Dear Mr. Trehern,

Thank you for the list of corrections for my chart which I have now amended & as soon as I can get a copy made of your family tree I will send it to you but it may be several weeks before I can do this. Also thank you for the lovely Xmas Card you sent with the musical accompaniment, it was quite delightful as I had seen nothing like it before.

John Trehern of Martinsville has not written to me although I did post some travel booklets to him before Xmas & also sent him an Xmas Card but I did not receive anything from him over Christmas nor since. If nothing comes within the next couple of weeks I will write to him.

In the meantime perhaps your daughter-in-law, Terri (née Beauchamp), may be interested in the enclosed chart which shows the Beauchamp family who married into the Trehern families of Maryland, U.S.A., & I can give you the name & address of another Beauchamp relative who lives in Indiana if you are interested in attempt

(2)

to trace your daughter-in-law's ancestors. Perhaps she knows something about her background to help start the research.

With best wishes for a happy & peaceful 1984,

Yours sincerely,

Vera E. Pusslow

Answered

"CENTURIES"
19 ST. MICHAEL'S ROAD,
CLAVERDON
WARWICKSHIRE, CV35 8NT
England.

25th February 1984

Dear Mrs. Trehern,

Thank you for the interesting information about Thomas Trehern's death from yellow fever, which must have been during the time when the fever spread rapidly through many areas in the southern states & caused much havoc & loss of life; I am including the details of this death on the trees I am enclosing.

You must find the newspaper sorting for your local genealogical society very interesting & I do hope something turns up about Richard Trehern, senior. When his birthplace is established I will up-date the trees & send you another set of copies.

There has been no word from John Trehern of Martinsville about the map of Richard Trehern, so all we can do is wait & hope he comes up with something before long.

Yours sincerely,

Vera E. Purslow.

"CENTURIES"
19. ST. MICHAEL'S ROAD
CLAVERDON.
WARWICKSHIRE CV35 8NT. England.

27th October 1983

Dear Mrs. Trehern,

Since I last wrote to you I have had some correspondence with John Trehern, of Martinsville, Virginia, & he has promised to obtain, from his son, the photo of Richard Trehern of Pascagoula & to get some copies made from it at his local photographers. I shall ask him to send to me 2 copies of it so that I can keep one for myself & send the other to you. It may be a month or two before all this can be done but if I have not heard anything from him by the beginning of next year I will remind him again about it. John Trehern's son James has moved away from Sterling & his present address is:-

James Buchanan Trehern
11909 Chapel Road,
CLIFTON
Virginia 22024. U.S.A.

If you discover any more about your family I hope you will send me the information Also, I should be pleased if you will give

my name & address to anyone you may meet in the future who is interested in Trehern research.

Yours sincerely,
Vera E. Purslow.

Centuries, 19 ST. MICHAEL'S ROAD,
CLAVERDON, Warwickshire,
CV35 8NT
England.

10th June 1983

Dear Mrs. Trehern,

It was a pleasure to receive your letter with the enclosures relative to the Bosbury Trehernes.

On a recent visit to the record office in Hereford I checked the Bosbury parish data & confirmed that there is <u>no</u> information in the Bishop's Transcripts (these are true copies of the register details) for burials in Bosbury between 1831 & 1844. Therefore, I must try & go to the village of Bosbury & ask the Vicar at the church there to allow me to search the burial register for that period of time, that is providing it is still in existence. If so burial can be found for Richard Trehernne baptised 1808, then our hopes will be raised that he might be your ancestor. I cannot say exactly when I shall be able to visit Bosbury but rest assured I will contact you whenever I have any news to send.

In the meantime I have constructed, from the paperwork you sent to me earlier this year, a line of descent for your

family, setting it out is the approved "line-drop" method of producing a pedigree which gives a clear picture of any line of descent. Perhaps you would like to comment on this.

Several years ago I supplied a pedigree, for his line of descent back to Ross-on-Wye in Herefordshire, England, to a John Treherne of Martinsville, Virginia & since that time he has written to me every Christmas & in one of his letters he mentioned that he had a photograph of a Richard Treherne (which he has now passed on to his son) which was given to him by a John W. Treherne of 2304 Kingsberry, Pascagoula, Mississippi 39567. Is this Pascagoula John W. Treherne a relative of yours & how does he fit into your family tree?

One thing was not quite clear to me & that was the correct burial place for Richard Treherne born 1847, who died ? 1929 Biloxi, Harrison Co. or in an Old Confederate soldier's home & buried on the grounds of Beauvoir. Perhaps you could clarify this for me.

Recently I watched the excellent TV film "The Blue & the Gray" which starred Stacey Keach & this gave a splendid portrayal of the Civil War.

M — Mrs. G. Rutherford

Deed Book 41
Page

The United States of America,

To all to whom these presents shall come, Greeting:

Whereas, in pursuance of the Act of Congress, approved September 28th, 1850, entitled "An Act Granting Bounty Land to certain Officers and Soldiers who have been engaged in the Military Service of the United States," Warrant No. 42965 for 80 acres, issued in favor of Richard Trehorn Private Captain Graham's Company Fourth Regiment United States Infantry Florida War, has been returned to the General Land Office, with evidence that the same has been duly located upon the South half of the South West quarter of Section ten, in Township Eight South of Range Five west, in the District of Lands subject to sale at Augusta Mississippi containing Eighty acres according to the Official Plat of the Survey of the said Land returned to the General Land Office by the Surveyor General, which has been assigned to Charles Delmas and Armond H. Delmas.

Now know ye, that there is therefore Granted by the United States unto the said Charles Delmas and Armond H. Delmas the Tract of Land above described; To Have and to

This may help locate record.

Hold the said Tract of Land, with the appurtenances thereof, unto the said Charles Delmas and Armand H. Delmas and to their heirs and assigns forever.

In testimony whereof, I, Franklin Pierce President of the United States of America, have caused these Letters to be made Patent, and the Seal of the General Land Office to be hereunto affixed.

Given under my hand at the City of Washington, the Sixteenth day of June in the Year of our Lord one thousand eight hundred and fifty six and of the Independence of the United States the Eightieth.

(L.S.) By the President: Franklin Pierce

G.H. Jones Asst Secretary.

M. Granger Recorder of the General Land Office.

Record of Miscellaneous Military Grants, Vol. 318 Page 51 } E

Filed for record October 9th 1919, recorded October 10th 1919.

Geo Taylor Clerk.

PASCAGOULA LIBRARY
GENEALOGY COLLECTION
DO NOT CIRCULATE

MT

PASCAGOULA LIBRARY
GENEALOGY COLLECTION
DO NOT CIRCULATE

In the name of God - Amen:

I, Mary Trehern of the County of Jackson, and state of Mississippi, being of sound mind memory and understanding, do make publish and declare, this my last will and testament, in form following to wit: I give my body to the dust and my soule to God who gave it:

Item 1st:

I give my son James Trehern, the place on which I now reside, consisting of a residence Barn &c and acres of land more or less -

Item 2d

I also give my two sons James and Robert Trehern equally all my stock - wagons & plows which I now possess or may possess at the time of my death. Also all the house hold and kitchen furniture on said place I deem it proper to state on this my last will that my two sons James and Robert have been my principal support in my old age and for this reason alone I will and bequeath to them my property as herein states - I hereby appoint my friend J H Storr of said County & state executor of my last will and testament without bond

Mary her X mark Trehern

MUSTER ROLL 30 APRIL 1836 FORT BROOK, FLA.
RECORDS REC'D 13 JUNE 1836

RECORD OF EVENTS WHICH MAY BE USEFUL FOR FUTURE REFERENCE
AT THE WAR DEPARTMENT OR FOR PRESENT INFORMATION.

WILLIAM M. GRAHAM'S COMPANY D OF THE FOURTH REGIMENT OF INFANTRY

COMPANY, D 4 INFANTRY LEFT FORT DRAN ? FOR ON
5 MARCH 1836, & RETURNED TO FORT DRAN ? 11TH MARCH 1836, LEFT
FORT DRAN ? FOR CAMP SMITH 16TH MARCH 1836, LEFT CAMP SMITH ON
INDIAN CAMPAIGN 26TH MARCH 1836, AND ARRIVED AT TAMPA BAY ON
6TH APRIL 1836, LEFT TAMPA BAY ON 14TH APRIL 1836 ON INDIAN
CAMPAIGN & RETURNED TO FORT BROOK, TAMPA BAY, ON 23RD APRIL 1836.

X BLANKS
SENT 16TH JUNE 36

30TH JUNE 1835
FORT KING, FLA. LT. JOHN GRAHAM
4TH INFANTRY

RICHARD TREHERN WAS A MEMBER OF THE ABOVE REGIMENT AND WAS DIS-
CHARGED AT FORT BROOK, FLA.

FRIDAY, FEBRUARY 27, 1931.

HONOR ROLL

Lake Avenue School.

Beginners—Margie Frederic, Robert Williams.

First Grade—John Albert Delconyn, Hilliard Slater, Jean Ros, Doris Firth.

Second Grade—Nancy Canty, Ruth Williams, Calvin Bolding, Hermes Hague, Robert Frederic, George Edwin Rodriguez.

Third Grade—Edna Pittman, Fred Prouse.

Fourth Grade—Amallse Melancon.

Fifth Grade—W. C. Brondum, Elma Firth.

Beach School.

Primer—Frances Crane, Dean Gibbons, Joe Swartwout.

First Grade—Gloria Colle, Betty Jane Emmit, Bettye Alice Ezell, Hermine Herring, Ruth Morgan.

Second Grade—Bobby Gautier, Allie Lee Gibbons, Virginia Hildebrand, Edith Olsen, Frank Trehern.

Third Grade—Cannie Marie Crane, Margaret Moore Hollister, D. D. Pounds, Geo. A. Scott, Jr., June Trehern.

Fourth Grade—Odess Broadus, Harold Spicer, Virgie Dees, Dorothy Grant, Hydee Holland.

Fifth Grade—Donald Frederic, Axel Stroud, Harrison Willitte.

Primary, Scholarship—Billy DeForrest, Robert Kell, E. J. Lee, Joseph Steiner, Harry Parsley, Mable Hilliard, Marion Lyons, Amelda Scott.

Primary, Deportment—Mazie Webb, Amelda Scott, Alice Hilliard, Mable Hilliard, Marion Lyons, Eula Tillman, Elsie Danley, Lamar Cox, Billy DeForrest, Robert Kell, Theodore Nelson, Joseph Steiner, Robert Webb, Harry Parsley.

First Grade—Carl Norwood, Jack Richard, Jesse Stone, Paul Stephenson, Shirley Butler, Lorrie Kirkwood, Annette Waters, Ardell Taylor.

Central School.

Second Grade—Lois Bosarge, Helen DeForrest, Mercedes Cox, Dottie Daniel, Joyce Justice, Gloria Ryan, Edward Colle, Whitfield Davis, Bobby Farnsworth, Lionel Dale, T. W. Hudson, Jr., Frank Russum, William Taylor, Jack Witchen, Fred Yon, Harvey Zeigler.

Third Grade—Edward Baum, Dennis Goff, Ernest Witchen, Dewey Taylor, Louis Shepard, Al Sexton, Charles Nelson, Harold Miller, Jules Lear, Richard Lewis Kell, Robert Graham, Effie Brown, Ruth Ladnier, Elizabeth Wilson, Mable Thomas, Laura Marie Hudson, Jessie Lee Hilliard, Nina Hamilton, Florine Dick, Laura Bosarge, Hazel Allday.

Fourth Grade—Billy Canty, Harold Gautier, Melvin Lear, Arnold Stone, George Waters, Anne Lee Colle, Billie DeForrest, Imelda Owens, Aimee Ros, Marjorie Ryan, Stella Scott, Claire Valverde.

Fifth Grade—Kathleen Colle, Frank Canty, Jr., Ernestine Yon, Lorraine Henrick.

Sixth Grade—Billy Colmer, Hazel Delius, Charlie Shepard, Crawford Dees, Dorothy Smith.

When a Chicago woman was arrested on a minor charge, she revealed that she had masqueraded as a man for 17 years because she was unable to find work as a woman.

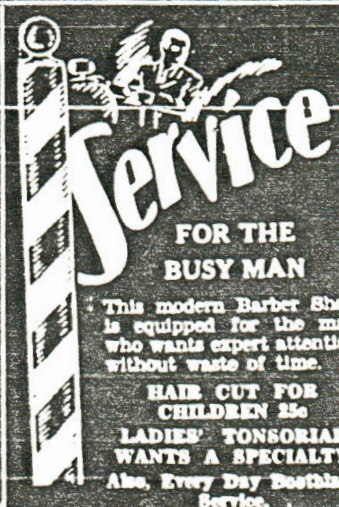

FOR THE BUSY MAN

This modern Barber Shop is equipped for the man who wants expert attention without waste of time.

HAIR CUT FOR CHILDREN 25c

LADIES' TONSORIAL WANTS A SPECIALTY

Also, Every Day Bootblack Service.

S. C. FRIEDRICH
233 Delmas Ave.

ANDRE'S COMPOUND

For the Treatment of

COUGHS, COLDS and BRONCHIAL IRRITATIONS

Buy a Bottle Today and Cure That Cough

For Sale at all Drug Stores
Price 30 Cents

OFFICIAL PAPER OF CITY AND COUNTY

VOLUME LXXXVI

FARM MEETING IS CALLED FOR FRIDAY, MAR.

Everybody Urged to Attend This M ing, Which is Last Before Shi ping Time.

A meeting of the Jackson Cou Agricultural Association will be at the courthouse, Friday night, M 13, at 7 o'clock.

Everybody, whether a member of association or not, is urged to at this meeting, as this will be the important meeting we have had and the last one before pea pl time.

At this meeting matters of great portance will be brought up, hampers, picking, packing and ping. Instructions will be given and cisions made at this time.

It is very important that all best be present, and we urge the ness men of the county to get tog get behind this movement, also.

(Farmer) R. L. HEAD, Ma
W. C. HAVENS

The year 1931 finds the Englis movement going stronger than with about seventy acres now pl in the peas and picking time to later in the month.

Much interest has been taken movement, and to Farmer R. L. should go most of the credit fo success the movement has made this year, as he became an pea enthusiast a number of year and has pushed the movement

ALLEY ELECTED FIRE CO. PR

Judge John R. O'Donohoe Elect President; Albert L. Dol Treasurer.

At the regular meeting of th cagoula Central Fire Company at the hall Monday night, M three new officers were elected.

N. W. Alley was elected as pr to succeed the late Vincent Ros

PASCAGOULA LIBRARY
GENEALOGY COLLECTION
DO NOT CIRCULATE

Misses Susie and Fannie Vaughan of Vancleave, were business visitors to Pascagoula, Monday.

Madams Guy Butler, William Colmer, Hermes Gautier, Miss Kate Denny and Mr. T. T. Justice attended the Colmer speaking and fish fry at Lucedale, Monday.

Further information received relative to the Page-Trehern wedding in Beaumont, Texas, recently is that both Mr. and Mrs. Page are graduates of St. Anthony's high school, where the bride was sponsor for the fooball team and an honor student. Mrs. Page is a granddaughter of Mrs. William Trehern of Pascagoula.

Mrs. J. W. Jegel of New Orleans returned to her home last week after spending a week in Mobile and also a week in Pascagoula, where she visited with her brother, Mr. J. A. Witchen and family.

Miss Ruth Witchen accompanied her sister, Miss Ruby Witchen, back to New Orleans this week, and will visit in the city a few days before entering the Baptist Hospital to take a course in nursing.

Friends of Mr. and Mrs. J. A. Witchen are congratulating them on having reached the twenty-fifth anniversary of their wedding. The occasion brought friends to their home and many well wishes and expressions of continued happiness.

Mr. and Mrs. Louis Trehern are receiving congratulations over the arrival of a 10 pound baby boy, born on Saturday, July 28.

1934

Mrs. Conrad Styron and little daughter, Katie Belle, have just returned from a delightful vacation to friends and relatives in Alabama.

Trehern

Mrs. N. P. Emmitt and two children have returned from a visit with relatives in Lexington, Kentucky. Miss Dorothy Emmitt, who has been attending summer school at Perkinston, returned home the past week end to greet her mother and sisters.

Miss Odessa Bruce, who has been attending summer school at State Teachers College, returned home Sunday. Mrs. Bruce, Miss Marguerite Bruce and Mr. Henry Bates met Miss Odessa Bruce in Gulfport, Sunday afternoon.

Mr. and Mrs. Vernon Pitcher of New Orleans were guests in the home of Judge and Mrs. J. O. O'Donohoe, last week.

After a pleasant visit with her sister Mrs. W. M. Colmer, Mrs. E. W. Smalley returned to her home in Meridian last week.

Mrs. J. N. Lockard and children and Mrs. Roy Wingfield were visitors to New Orleans, last week.

Dr. C. H. Gray and Julius McIlwain went up into Wayne county last Sunday and attended services at a camp meeting, near Waynesboro. While away Doctor Gray had the pleasure of meeting many old friends whom he knew when he resided in Wayne county.

Miss Bonnie Colle is the guest of Misses Kathleen and Francis Jones in Hattiesburg, this week.

Pat Heidelberg, A. J. Zeigler, Mack and Ed Hudson are in Chicago having a big time at the Century of Progress exposition, where they are seeing all the sights and enjoying a late-summer vacation.

Little Miss Doris McDonald was the guest of relatives in Mobile, last week.

Miss Katie Blair Woodward of Prentiss, welfare worker for Jeff Davis county, visited her parents, Mr. and Mrs. J. L. Woodward, last week end, just before their departure on Sunday for a two weeks visit with Mr. and Robert Gulley and other relatives in Brookhaven. Mrs. Gulley is the former Margaret Woodward of Pascagoula, and a bride of last June.

Miss Kathleen Kell has returned home from Duke University, one of the great institutions in North Carolina, where she studied for six week.

Mrs. Ralph Hollister and son Kay, and her niece, Marie Everitt, left this week for Panama City, Florida. Mrs. Hollister and son will spend several days visiting her brother-in-law and sister, Mr. and Mrs. H. B. Everitt, Jr.

Mr. and Mrs. M. M. Flechas had as their guests last week, Misses Sue and Anne Saxon of Mobile, and Mr. and Mrs. Warren Newman and children of New Orleans.

Miss Janice Valverde is in Hattiesburg taking a special course of study in the teaching of adults, a work which she proposes to follow this winter.

On Friday afternoon, August 17, Mrs. John Collier entertained for her little son, John Gilbert, Jr., on his ninth birthday. Various games were played during the afternoon, Florine Dick winning first prize in Bingo. Shirley Ziegler, Kathleen Wilkerson, Winnie and Pete Dick, Bernice Goff were also winners in Bingo. Pete Dick and Bobby Scheffler won prizes in "Pinning the tail on the Donkey." After the games delicious refreshments, consisting of [illegible] candies and ice cream, were serve[illegible] the many guests. Those enjoying th[illegible] afternoon with John Gilbert, Jr., were Billie Jean Williams, William Ladnier, Arthur Savage, Mary Ella Savage, Florine Dick, Winnie Dick, Pete Dick, Carl Norwood, Evelyn Norwood, Florence Flowers, Joyce Velcich, Grace Bosarge, Kathleen Wilkerson, Betty Jean Bosarge, Shirley Ziegler, Benny Jean Crane, Bernice Goff, Bobby Scheffler, Zula Mae Crane,, Alfred Karsten. Mrs. Collier was assisted in entertaining the children by Madams Benny Crane, Har-

Miss Pearl Brumfield returned to Pascagoula, Wednesday afternoon, after a several weeks vacation spent in Magnolia and Holmesville, and Brookhaven. She will resume work as manager of the Brumfield Coal Company.

Miss Ann Kell has recently returned from a visit with friends in New Orleans.

Visitors from New Orleans in the home of Mrs. G. H. Sharp on Buena Vista street, were Mrs. Larry Duprey and daughter, Dorothy, Mrs. Henry Shearer and son, Douglas Shearer, Mrs. John B. Linder and Miss Eleanor Wayne.

Miss Portia Krebs of Sabine, Texas, left Friday for her home, after spending ten days with Miss Louise Rolls, on Magnolia street.

Mrs. P. L. McLeod, Othma McLeod and Misses Thelma and Verna Lee McLeod were visitors to Perkinston, last Friday.

Mr. and Mrs. J. O. Grant, Jr., and two children of Gulfport, and Sheridan Sprantley of New Orleans, were guests Sunday in the home of Mr. and Mrs. J. O. Grant, on Lafayette avenue.

Mrs. Robert Williams and three children returned to their home Monday, after spending several weeks with friends in New Orleans.

After spending ten days very pleasantly with Mr. and Mrs. J. O. Grant and other relatives, Mr. and Mrs. Wyatt Harper left Friday for their home in Beaumont, Texas. Mrs. J. E. Cooper and Miss Helena Castanera accompanied them home for a few days visit.

Mrs. James Donnelly and two children of Bluff Springs, Florida, are guests in the Larsen home on Spring street.

Mrs. Fred Smith and Mrs. Kniffin and children of Baton Rouge and Busser and Johnette Johnson were visitors in the home of Mr. and Mrs. N. W. Alley last week end. Busser and Johnette remained for a two weeks visit with their grandparents, Mr. and Mrs. Alley.

Mr. and Mrs. Lester Hildebrand have as their guest this week, Mrs. Graham of Birmingham.

Mr. and Mrs. Hermes F. Gautier and Mrs. W. M. Colmer left Thursday morning for Hattiesburg to attend the big rally staged at Hattiesburg Thursday night. They will remain in the Hub City until Saturday, and go to Laurel, where Mr. Colmer is to deliver his closing speech in the upper part of the district.

Mr. Sidney J. Gray an attorney-at-law of Mobile, was a business visitor to Pascagoula Wednesday and Thursday of this week, and also called on his parents, Mr. and Mrs. A. H. Gray.

Mrs. Jack Ramsay of Mobile has been the guest of her parents, Mr. and Mrs. A. H. Gray, this week.

Mrs. T. J. Castanera and Miss Marguerite Castanera attended the funeral of Captain Frank Castanera held in Biloxi, Thursday morning.

Misses Fannie Pearl McIlwain had her tonsils removed at the Jackson County Hospital, Thursday morning.

Miss Emma Lou Lander underwent a tonsil operation Thursday morning at the Jackson County Hospital. She is reported doing well.

Mrs. Roscoe Berry of Second street has as her guest, Mrs. E. B. Rushing of Pascagoula, a former Gulfport resident.—The Daily Herald.

Mrs. J. B. Morgan and cildren have just returned from a months visit with Mrs. Morgan's mother in Oklahoma.

Boy Scout News

On Sunday, August 5, the Boy Scouts of Pascagoula went on an all day trip up at Cumbest Bluff.

When we got there we were met by Mr. J. W. Goff, who took us to the river, where we crossed. Mr. Oscar Scarborough, who owned the boat, took us across the river to the sandbar. We unpacked things and then went swimming. After that we ate dinner and got ready to go through the wood. We were led by Mr. Goff, who has roamed those woods since he was a young child. We saw many wild pigs. The echo up there is loud.

We enjoyed our trip very much and hope to go up there again pretty soon. One thing we missed was good fishing. We tried to catch some perch but did not have any luck. When we left it started to rain and the boys had a bumpy time of it coming back.

WARREN POL, Reporter.

NOTICE OF EQUALIZATION OF CITY ASSESSMENTS.

Notice is hereby given that the Mayor and City Council of the City of Pascagoula, Jackson County, Mississippi, will hold daily sessions at the City Hall, at the hours from 6:00 p. m., to 9:00 p. m., each day beginning with the 24th day of September, 1934, and continuing each day to and including the 27th day of September, 1934, for the purpose of equalizing the assessments of real and personal property for taxation by the City of Pascagoula, Jackson County, Mississippi, and for hearing complaints with reference thereto by taxpayers of the City as provided by law.

By order of the Council

	Krebs tract, per deed book ..., pages ...	1	8	6	2.20	1.38	3.58
1387	W. H. Hosey—Lot 9, A. H. Delmas tract						
1388	W. H. Hosey—Undivided ½ interest in lot 1, Sidoine Krebs tract, lying east of Laurent property, and a strip of lot 1, (32 feet wide by 220 feet long), adjoining Laurent property on south, per plat book 1, page 28, per deed book 50, page 207	1	8	6	5.50	2.83	8.33
1800	*Estate E. S. Davis—Lot 15, Delmas Bros. subdivision of a part of J. Z. Sarrazin tract	5	8	6	5.50		
	"Special Street Improvement," sidewalk improvement on South Pascagoula street; 1-10 of total Assessment $7.5[illegible], plus interest $2.25, total				9.75		
	Grand total				15.25	2.17	17.42
1808	*L. E. Evans—Undivided ½ interest in lot in Grant tract, (65 by 313 feet, west side Pascagoula street), per deed book 42, page 191, deed book 50, page 302, and deed book 57, page 517	6	8	6	2.75		
	"Special Street Improvement," sidewalk improvement on South Pascagoula street; 1-10 of total Assessment $3.62, plus interest $1.10, total				4.72		
	Grand total				7.47	1.70	9.17
1809	*W. H. Hosey—Undivided ½ interest in lot in Grant tract, (65 by 313 feet, west side Pascagoula street), per deed book 42, page 191, deed book 50, page 302 and deed book 57, page 517	6	8	6	2.75		
	"Special Street Improvement," sidewalk improvement on South Pascagoula street; 1-10 of total Assessment $3.63, plus interest $1.10, total				4.73		
	Grand total				7.48	1.70	9.18
1825	*Edward Barial—House and lot in southeast corner of lot 30, Sidoine Krebs tract, (where he resides)	1	8	6	13.20		
	"Special Street Improvement," sidewalk improvement on Telephone Road; 1-10 of total Assessment $.0045, plus interest $.0012, total				.57		
	Grand total				13.77	2.08	15.85
1826	*Mrs. E. J. Labbous—North 77 feet of south 231 feet of lot 32, Sidoine Krebs tract, per deed book 45, page 572	1	8	6	26.40		
	"Special Street Improvement," sidewalk improvement on Telephone Road; 1-10 of total Assessment $8.67, plus interest $2.08, total				10.75		
	Grand total				37.15	3.48	40.63
1830	*Mrs. E. D. Mansfield—Part lot 33, Sidoine Krebs tract, per deed book 47, page 319 and deed book 53, page 334	1	8	6	22.00		
	"Special Street Improvement," sidewalk improvement on Telephone Road; 1-10 of total Assessment $29.14, plus interest, $7.00, total				36.14		
	Grand total				58.14	4.74	62.88

*Asterisk indicates lien on said property.
Witness my signature this the 14th day of August, 1934.
V. P. DeJEAN, City Clerk and Tax Collector.

Delinquent Municipal Tax Sale

(THIRD AND FOURTH PAYMENTS UNPAID)
CITY OF PASCAGOULA, MISSISSIPPI.

I will sell at Public outcry to the highest bidder for cash at the front door of the City Hall, in the City of Pascagoula, Jackson County, State of Mississippi, on

MONDAY, THE SEVENTEENTH DAY OF SEPTEMBER, 1934,

during legal hours, the following described land and lots, or so much thereof, as may be necessary to make the amount of taxes due thereon, covering the third and fourth quarter partial payments unpaid, for the fiscal year 1933, and Costs.

(Emergency Tax Sale, Act of 1934; Sales suspended, per H. B. No. 1003, as approved by the Governor, April 4, 1934).

Receipt No.	OWNER'S NAME AND DESCRIPTION	Claim	Township	Range	City Tax	Costs	Total Tax and Costs
81	Josephine Preston—North 390 feet of lot 7, Francis Henry tract, (where she resides), third and fourth quarter payments unpaid	1	8	6	4.95	1.55	6.50
133	Mrs. Helena Bishop—Residence and part lot 22, on West side Pascagoula street, Sidoine Krebs tract, (where she resides), less 117 feet owned by J. F. Taylor, now assessed to W. C. Sterling, per deed book 46, page 113, (and houses and lots sold to P. E. Ehlers, Alice B. Moore, and Alice Bonam) third an dfourth quarter payments unpaid	1	8	6	12.65	2.01	14.66
137	Alice Bonam—House and part lot 23, fronting 164 feet on west side Pascagoula street, Sidoine Krebs tract, per deed book 53, page 570, (third and fourth quarter payments unpaid.	1	8	6	6.05	1.61	7.66
145	Estate, Nathan Bolden—South ½ lot 12, Kell subdivision of lot 24, Sidoine Krebs tract, (third and fourth quarter payments unpaid)	1	8	6	8.25	1.75	10.00
163	Mrs. Octavia Hewlett—Residence and part lot 22, Sidoine Krebs tract, on east side Pascagoula street, per deed book 62, page 191, (third and fourt hquarter payments unpaid)	1	8	6	24.75	3.22	27.97
207	Mrs. Ida V. Jahn—Lots 13 and 14, Hibbler subdivision of lot 75, Sidoine Krebs tract, (third and fourth quarter payments unpaid)	1	8	6	4.40	2.82	7.22
243	Mrs. Fronsine W. Daggett—Lot 41, W. E. Frederic estate subdivision, per deed book 64, page 52, (third and fourth quarter payments unpaid)	5	8	6	18.15	2.34	20.49
296	James Strickland—East 89 feet lot 10, M. A. Dees tract, (where he resides), (third and fourth quarter payments unpaid)	7	8	6	3.30	1.42	4.72
346	George R. Thompson—Lot 44, V. Delmas tract, (third and fourth quarter payments unpaid)	7	8	6	8.25	1.75	10.00
417	Mrs. Julia F. Kearns—Northwest ¼ of lot 6, V. Delmas, Jr. tract, per deed book 4, page 300, and deed book 61, pages 371 and 372, (third and fourth quarter payments unpaid)	7	8	6	5.06	1.55	6.61
672	J. B. Moates—Residence and lot in Delphine Grant tract, (140 feet on South side Grant street) per deed book 34, page 439), (third and fourth quarter payments unpaid)	6	8	6	13.20	2.22	15.42
779	Chas. E., and Ardell Hill—Lot 14, (on Canal street), Vincent Baptiste strip in Eugenia Baptiste tract, (third and fourth quarter payments unpaid)	8	8	6	5.61	1.65	7.26
840	Mrs. Irene McFaul Rigby—Lots 3 and 4 square 1, Krebsville, (third and fourth quarter payments unpaid)	6	8	6	16.50	3.49	19.99
840	Mrs. Irene McFaul Rigby—Lot 11 square 9, Krebsville, (third and fourth quarter payments unpaid)	6	8	6	6.60	1.65	8.25
925	Mrs. H. L. Stokes—Lot 6 block "Y" International Ship Building Company subdivision, (third and fourth quarter payments unpaid)	6	8	6	12.10	2.21	14.31
1819	*Estate Mrs. E. L. McFaul—Lots 5 and 6 Square 1, Krebsville	6	8	6	22.00		
	"Special Street Improvement," sidewalk improvement on South Pascagoula street, 1-10 of total assessment $12.94, plus interest $3.87, total				16.81		
	Grand total				38.81	4.83	43.64
	(Third and fourth quarter payments unpaid)						
1820	*Mrs. Irene McFaul Rigby—Lots 3 and 4 Square 8, Krebsville, (except west 75 feet of lot 4 sold to G. B. Dantzler)	6	8	6	12.10		
	"Special Street Improvement," sidewalk improvement on South Pascagoula street, 1-10 of total assessment, $4.18, plus interest $1.25, total				5.43		
	Grand total				17.53	3.55	21.08
	(Third and fourth quarter payments unpaid)						
1831	*Estate W. O. Jackson—House and lot 75 by 125 feet in southeast corner of lot 33, Sidoine Krebs tract, per deed book 52, page 425	1	8	6	5.50		
	"Special Street Improvement," sidewalk improvement on Telephone Road, 1-10 of total assessment, $2.81, plus interest $.0068, total				3.49		
	Grand total				8.99	1.79	10.78
	(Third and fourth quarter payments unpaid)						

* Asterisk, indicates lien on said property.
Witness my signature, this the 14th day of August, 1934.
V. P. DeJEAN, City Clerk and Tax Collector.

FOURTH QUARTER PAYMENTS UNPAID.

41	Charles Budreaux—House and part lot 5, (100 by 200 feet) Francis Henry tract, (where he resides), (fourth quarter payments unpaid)	1	8	6	3.57	1.46	5.03
93	Mrs. W. L. Bodden—Lots 15 and 19, J. G. Delmas subdivision of south ½ of lot 9 and all lot 10, Sidoine Krebs tract (fourth quarter payment unpaid)	1	8	6	6.87	3.88	10.75
93	Mrs. W. L. Bodden—House and south 75 feet of west 275 feet of lot 10, Sidoine Krebs tract, per deed book 41, page 626, (fourth quarter payment unpaid)	1	8	6	8.25	2.90	11.15
93	Mrs. W. L. Bodden—Lot 51, Sidoine Krebs tract, (fourth quarter payment unpaid)	1	8	6	.55	1.37	1.92
93	Mrs. W. L. Bodden—Undivided ½ interest in house and lot, (North side Gurlie street), in V. Delmas, Jr., tract, per deed book 35, page 332, (fourth quarter paymen unpaid)	7	8	6	1.92	1.64	3.56
93	Mrs. W. L. Bodden—Undivided ½ interest in lot 129 by 176 feet on North side Dupont Ave., part Mansfield lot in Gurlie tract, per deed book 57, pages 456 and 457, (fourth quarter payment unpaid)	7	8	6	.69	1.39	2.08
94	Estate Benjamin Stanley—East 259 feet of lot 14, Sidoine Krebs tract, per deed book 5, page 170, (fourth quarter payment unpaid)	1	8	6	7.70	1.71	9.41

Witness my signature, this the 14th day of August, 1934.
V. P. DeJEAN, City Clerk and Tax Collector.

Merchandise is advertised because it is better—also it is better because it is advertised.

Long - Used Laxative
To be bought and used as needed

LAKE AVENUE PEE WEES CALLED TO START PRACTICE

Leo Ryan, coach of the championship Lake Avenue Pee Wees, announces that football practice will commence at three o'clock today, Friday, August 24, at the Lake Avenue school.

Sunday
a. m.
Confes
until 6
o'clock.
FATH
St. J
Holy C
Sunday.
And a
Third S
And a
day.
Morni
Second
Sunda
a. m.
St.
Holy
Sunday
Eveni
days at
Next
10 a. m
session
Sunda
Megche
Lander,
vision.
Preac
Eveni
Praye
evening
A cor
Woma
every M
at the
Servic
third S
Sund
Bullard
Servic
in the
tio
Non
goula
Miss Le
3 p. m.

BUSBY

The
the str
10-7 Su
goula
game w
and Co
run ove
losers
standou
Busby.
and Cla
tery.

SOU

Paperm
Escatav
Wade
Cardin
Kreole
Lake A
The
the firs
that th
second
day, w
club, 1
Maki
was bo
2nd in
runs.
fine ba
Fulto
control
throug
Hitting
siter a
and to
losers.
Whe
Kreol
Mill,
Paperm
A. V.
G. Jac
Shamp
Lassite
Fulton,
J. Pagg
Wells,
Clark,
H. Jack
Ricker
Total
Wade—
Braxto
L. Cum
Davis,
Maki,
M. Cun
W. J.
Kirkwo
L. Walt
Holder,
Adkiso
Total
Score
Paperm
Wade
Sumr
Shamp

PASCAGOULA LIBRARY
GENEALOGY COLLECTION
DO NOT CIRCULATE

BAYOU CASSOTTE SCHOOL SUMMER TERM 1887-1888
EDUCABLE CHILDRED
TEACHER: MISS FLORENCE MORROW

PARENT	SEC	TWN	RGE	NAME OF CHILDREN	AGE	SEX
ALEXANDER LADNIER	8	8	5	ANNIE LADNIER	13	FEMALE
				CHARLIE LADNIER	11	MALE
				ALLEY LADNIER	8	MALE
WILLIAM TREHERN	5	8	5	DOUGLAS TREHERN	13	MALE
				HUBERT TREHERN	10	MALE
				EMMA TREHERN	7	FEMALE
				MISSIE TREHERN	5	FEMALE
J W WESTFAUL	28	7	5	EDDIE WESTFAUL	17	MALE
MRS S L WEYMAN				MOLLIE WEYMAN	13	FEMALE
J H SPICER	17	8	5	SARAH SPICER	16	FEMALE
				JOSEPH SPICER	12	MALE
				EDWARD SPICER	10	MALE
				RICHARD SPICER	7	MALE
W M COOLEY				LOTTIE COOLEY	15	FEMALE
				MITTIE COOLEY	14	FEMALE
				AMY COOLEY	8	FEMALE
L E CHAMBERLIN	6	8	5	JAMES CHAMBERLIN	14	MALE
				LELA CHAMBERLIN	12	FEMALE
				GLENN CHAMBERLIN	8	MALE
RICHARD TREHERN *	5	8	5	DALLAS TREHERN	14	MALE
				IZZIE TREHERN	7	FEMALE
ALEXANDER BANG	5	8	5	RITA BANG	11	FEMALE
				EDDIE BANG	6	MALE
W E FREDERIC	17	8	5	CHARLIE ROSS	14	MALE
JIMMIE TREHERN	5	8	5	DAVID TREHERN	8	MALE
RUFUS CLARK	5	8	5	ORA McDONALD	11	MALE
W A BRADDOCK				SIDNEY BRADDOCK	12	MALE
				LEE BRADDOCK	12	MALE
				* OLLIE TREHERN	10	MALE

Trehern The Star of Pascagoula - 1875 cont -

Dog River, beyond Moss Point, has been afflicted with yellow fever the past week, and several members are down with it. We regret to record a son, David, about 13 years old died Thursday Morning, 30th. instant.

Saturday, Oct. 2, 1875, Vol.3, no.39/41, page 1, col.3

We are pained as well as astonished, to hear on Thursday, by private letter, of the death on Tuesday, 28th. of our good old friend John EGAN of Ocean Springs. A few days since we received a letter from him full of ardor in the Democratic causes, and a few weeks ago, when there, no one we met was more full of life and spirit and enthusiasm. (There is more on his life, good for a family history.)

Saturday, Oct. 9, 1875, Vol.3, no.40/42, page 1, col.2.

John SCOTT died with in the week.

Saturday, Oct. 9, 1875, Vol.3, no.40/42, page 4, col.2.

At Ocean Springs on Sept. 28th. at 10 A.M. John EGAN, aged 55 years, a native of Kings County, Ireland, and a resident of that place for the past 23 years. He leaves a wife and three children to mourn his loss.

Saturday, Oct. 16th, 1875, Vol.3, no.41/43, page 1, col.2.

Col. titled: OUR SICKNESS

Mr. William ALEXANDER died last saturday at Moss Point.

Also Dr. Moore had seven new cases of yellow fever, two new ones, one young, Thos. TREHERN on Bayou Casotte.

Also on last Saturday, Mrs. TAYLOR.

Saturday, Oct. 16, 1875, Vol.3, no.41/43, page 1, col.2.

At Scranton on Saturday, 9th instant, Mrs. Kesiah TAYLOR, about 65 years of age. A native of North Carolina, she removed to Ala. 6 years ago, and to this place 2 years ago. She leaves a daughter Mrs. WINBON, who lost her husband of yellow fever, here, last year, and a granddaughter, Miss Bettie, and two sons, one in Ala. and one at Bluff Creek, in this county, to mourn her death, besides many friends.

Saturday, October 16, 1875, Vol.3, no.41/43, page 1, col.7.

Memorian to Mr. M. N. CUDABAC, who died in Moss Point on the 21st. of Sept. 1875. A native of Porter, Niagara County, New York. In Sept. 1868, he married Miss Mollie B., daughter of the late Berry BROWN, Esq. of Clarke County, Miss., leaves the widow with two young sons. (Shortened, long account of his life. Good for family history.)

Saturday, Oct. 16, 1875, Vol.3, no.41/43, page 4, col.3.

A notice to the public which mentioned the wedding of a Mr. Calvin HARRY on the evening of Sept. 27, 1875.

d the late Chas.
n.
at the churches
d weather.
from the Teach-
oking well.
and bring them,
ters at the post-

of New Orleans,
our town. They

d there are some
yet. Nothing to
ourself.
ntaro fields won-
appy in consec-
l growing crops

tle girls, has re-
ystal Springs and
her residence on

ch on the second
Methodist church
rs; prayer meet-
h, at the regular
are invited and

visit from Ala-
ma a "washoo-
want him to, be
have (more or
nuse them too on

Mr. Tyree Reb-
mtzler still last
greet to his pa-
at the Lamitre
nded. The sym-
with the bereaved

Morgan, the seats
ttends strictly to
seasons and out
in clear, distinct
h-school, church
people have no

that almost
the Seashore
day, Rev. D. O.
pointment for
will preach on
All cordially

l's
xir,
bined with
ts-chills-
ghty good.

Mrs. Kate Peyton and the Misses Georgie and Katie Peyton of the same

A broken leg accident at the coal shed to a local freight employee was an unfortunate Sunday calamity. Dr. E. R. Bragg set the broken limb, and the unlucky man Tom Keiser was taken to his home in Bay St. Louis.

August 18th promises to be a gala and crowded day in town, the occasion being the celebration of our "Fire Laddies," the 19th would be the regular day, but in order to favor the firemen of other coast towns, our New Orleans suburbs and the crowd generally with the special excursion rates, our fire company decide to celebrate on the 18th and extend a royal welcome to all.

The colored camp meeting at the Gulf Coast Camp Ground, two miles east of Ocean Springs, Miss., will open August 12th and continue for ten days, arrangements have been effected with the Railroad Co., for reduced rates, trains will stop daily both ways at the grounds. Rev. W. McNeil, Pastor.

Last Thursday week an evening sail on the bay and elegant refreshments at her home, to a large party of ladies evinced the hospitality of Mrs. E. R. Bragg and the enjoyment she delights to afford others. The ice cream, cake etc., part of the occasion was participated in by some of the husbands.

Sunday's Picayune contained a fine portrait of Col. J. R. Rose, the wealthy Chicago manufacturer, who has a beautiful winter villa on the beach and also of his magnificent pleasure sloop the Nepenthe that is well-known to have been the finest boat in the southern yacht fleet. The article contained a biographical sketch of Col. Rose and description and history of the Nepenthe that won so many laurels in the regattas of the gulf.

Arrivals at the Joachim cottage: Mrs. A. J. Bucher and children, Mrs. S. Simpson and children, Mrs. Wm. Heiwig and children, Mesdames Geo. Theiler, M. Long, A. Helwick, Julia Bucher, J. McDonald, Mr. and Mrs. P. Monere and children, Paul Stoltz and wife, Louis Bucher, John Bensel, Victor Laghman, Dan Sentry, all of New Orleans.

Arrivals at the Illing hotel: Misses Katie Lockert, Emma Mestlef, L. E. Goldwin, J. E. Langford, L. J. Mestier, Jr., E. S. Cobb and family, C. Guthans and wife, Misses Regina and Gertrude Schmitt, Frank Ross, Mrs. H. Ziegler and daughters, A. Stander, H. A. Schaefer, John Sabert, C. Donahue and child, New Orleans, Dr. S. A. Pool, Memphis.

Arrivals at the Ocean Springs hotel: Harry Duquesne, Dr. E. O. Trahan, Mrs. A. C. Pritchett, S. K. Mayers, P. M. Seale, New Orleans; Mrs. S. W. Bassemy, Misses Alma and Francis Mae Bassemy, Mrs. J. D. Gibson, Mrs. Robt. McLester, Miss Ruth McLester, Miss Jean Gibson, Robt. McLester, Mrs. [illegible] Birmingham, Mrs. A. Williams, Louisville; Mrs. May Gaine, Memphis; Andi Matey Green, Greenville, Miss; Dr. O. C. Hudson, West Point; E. F. Holliday, Prairie Station, Miss.

of last week at the [illegible] success, socially and financially.

Miss Lettye Taylor, a beautiful and fascinating young lady of the Gulf City, is the guest of her friend, Miss Bettie Blumer.

Mr. E. Eiselen, of New Orleans, is spending several days of this week visiting our town, and we are pleased to note that he is looking so well.

Miss Katie Lee Taylor, a lovely young lady of Mobile, has been the guest of Miss Alberta Blumer a few days this week.

The members of the Ladies Aid Society of the Presbyterian church extend their hearty thanks to Mrs. Fowler for her valuable services rendered at their musicale last week.

The following schooners are loading with lumber at the L. N. Dantzler Lumber Co's mills this week: Henrietta J. Powell, with 250,000 feet for Vera Cruz; McCarty, with 300,000 feet for New York.

Program for the meeting of the Hypathean Society to-night (Friday):
Biography—John Anderson.
Inst. Music—Belle Denny.
Reading—Lewis P. Herrin.
Vocal Solo—Miss Bettie Blumer.
Recitation—Rosalia Lienbard.
Inst. Duett—Mary-Ellen and Emile Herrin.
Reading—W. A. Coulson.
Vocal Solo—Mrs. Fowler.
Place of meeting — Residence of Capt. E. Castanera.

Deep Water.

By request and pursuant to a resolution of a former mass meeting, a general mass meeting is called, to be held at the court house in Scranton on Friday, July 23, 1897, at 2 p. m., for the purpose of receiving the report of the Subscription Committee heretofore appointed, and for the transaction of such business as relates to the deepening of Horn Island Harbor. Everybody is requested to attend.

W. M. DENNY,
Chairman of Mass Meeting.

Wm. Trehern Meets a Horrible Death.

A horrible accident occurred Wednesday night on the L. & N. R. R. near here. A man was struck by freight train No. 71 due at 10 o'clock. The man had fallen asleep while under the influence of liquor on the track two miles east of town. The train struck his body and ground it into small fragments and dragged portions of it as far as West Pascagoula. The man proved to be Wm. Trehern, of Eastside, a carpenter. He leaves a large family.

Notice to Tax-Payers!

For the convenience of all concerned and the dispatch of business, citizens of the different supervisors districts, who may have occasion to appear before the Board of Supervisors at the August term for the correction, reduction of claims of [illegible] and [illegible] will find the Board on the days and dates [illegible]

[illegible]

July 19, 1897.

[illegible] you are defendant.
[illegible] 6th day of July, 1897.
F. H. LEWIS, Clerk.
July 9, 1897. 21-4t

LAND NOTICE.

LAND OFFICE AT JACKSON, MISS., July 1, 1897.

Notice is hereby given that the following-named settler has filed notice of her intention to make final proof in support of her claim, and that said proof will be made before the circuit clerk of Jackson county, at Scranton, Miss., on August 27, 1897, viz:

Barbara A. Broom, of Moss Point, Miss., homestead No. 24,384, for the sw qr. se qr. section 23, township 5 south, range 9 west, and nw qr. ne qr. and ne qr. nw qr. section 4, township 6 south, range 5 west.

She names the following witnesses to prove her continuous residence upon and cultivation of said land, viz:

William T. Pounds, Joseph D. Pounds, John Cromer and Henry Roberts, all of Moss Point, Miss.

ROBERT E. WILSON, Register.
July 9, 1897. 21-4t

Bridge Notice.

A contract to cover bridge across Cedar Creek at American, in Beat No. 1, with 2x6 inch heart boards, 12 feet long, will be let to the lowest bidder, at the front door of the court-house, in the town of Scranton, Miss., on the

First Monday, the 2d day of August, 1897,

at 12 o'clock m. The board reserves the right to reject any and all bids.

By order of the Board.

F. H. LEWIS, Clerk.
July 9, 1897. 21-4t

NOTICE TO JACKSON COUNTY SCHOOL BOARD.

The School Board of this county will meet at my office in Scranton on Saturday, July 31, 1897.

D. D. COWAN,
Co. Supt. of Education.
July 9, 1897. 21-3t

CREOLE TOWN . . . PROPERTY FOR SALE!

Lots 5 and 6, containing about six acres, in Creole Town, one mile from Scranton, is offered for sale at a reasonable price. These lots belong to the estate of Sarah Lamas.

For further particulars, apply to

E. F. BLALACK,
109 Commerce St., Mobile, Ala.
July 16, 1897. 22-tf

COTTAGE BY THE SEA HOTEL,

Pascagoula, Miss.,
CHARLES DOSTER, Proprietor,

This popular resort, situated on the front, within seventy feet of the waters of the bay, with all the latest accommodations for visitors: large, airy rooms, good wharf and bathhouse, fine salt water bathing, good boating, etc. Table always the best the market and surrounding country affords. Terms $1 per day, $10 per week, or $40 per month. Bar-room fitted up in first-class style, supplied with every variety of choice liquors and cigars, attached to the hotel. This hotel, etc., is now for sale, on account of the advancing years of the proprietor, who desires to retire from business. For full description of property and terms of sale apply to

CHAS. DOSTER, Pascagoula, Miss.
June 4, 1897. 16-3m

DR. W. O TALBOT, DENTIST,

BILOXI, MISS.,

Will be in Scranton on

THURSDAY

of each week, [illegible] to be all kinds of Dental Work. [illegible] at the [illegible] drug store.

[illegible] 21-3m

Wm. Trehern
death Wed. 21 July 1897

PASCAGOULA LIBRARY
GENEALOGY COLLECTION
DO NOT CIRCULATE

PASCAGOULA LIBRARY
GENEALOGY COLLECTION
DO NOT CIRCULATE

Friday July 23 1897 died Wed July 21 1897 William Trehern

D. Kress, Clerk.

[Ordinance No. 14.]

Ordinance entitled an ordinance to prohibit bathing in a nude state in public places within the corporate limits of the town of Pascagoula.

...it ordained by the Board of Mayor and ...rmen of the town of Pascagoula, That any ...on found bathing in a nude state in public ...es within the corporate limits of this town ...l be arrested, and on conviction, shall be ...d not less than $1. And it appearing that ...e is no ordinance on this subject, it is or...d that this orninance go into effect on and ...r its passage.

...dopted July 6, 1897.

VOLNEY BROWN, Mayor.

...D. Kress, Clerk.

ESCATAWPA ITEMS.

BY SCRIBUS.

...me people are more particular than nice.

...e Lake mills are undergoing thorough re...

...few persons attended the Seashore camp...ing.

...Phil Davis is building a nice home next ...s store.

...D. M. Goff and family have removed to ...ola, Ala.

...s. O. C. Dodge has gone to visit relatives ...andsboro.

...other wedding - among the old folks. ...well, well!

...e says she is an Escatawpian and not a ...ant Hillian.

...Paul Smith and wife have gone on a ...to Vancleave.

...e girls enjoyed the ice cream at the resi...e of Mr. Jas. Wyatt.

...Billy Davis has purchased the late Chas. ...rs' place, and has moved in.

...here was small attendance at the churches ...day night on account of bad weather.

...rof. Shannon has returned from the Teach... Institute at Lauderdale looking well.

...e is too busy now to come and bring them, ...he gets the sweet little letters at the post...e. Such is life.

...r. Dickerson and family, of New Orleans, ...e come to be citizens of our town. They ...upy the Anderson place.

...f you want to get married there are some ...ows and widowers left yet. Nothing to ...g on. Come and see for yourself.

...he rain has helped the potato fields won...fully, and farmers are happy in conse...ence. Sugar cane and all growing crops ...doing better.

...rs. Price, with her two little girls, has re...ned from her visit to Crystal Springs and ...resumed her school at her residence on ...Randall road.

...ervices at the Baptist church on the second ...d fourth Sundays; at the Methodist church ...the first and second Sundays; prayer meet... and Sunday-school at each, at the regular ...pointed time. The public are invited and ...ged to attend.

...r. Joe Faggard is on a visit from Ala...ma. He will now sell you a "washee...ahee" machine, and if you want him to, he ...wash all the clothes you have (more or ...s) in twenty minutes, and rinse them too on ...nice wringer.

...The sudden death of young Mr. Tyree Rob...ts by drowning at the Dantzler mill last ...ursday evening was a sad event to his pa...nts and friends. The burial at the Lamitre ...ave yard was largely attended. The sym...thies of the community are with the bereaved ...es.

...Zion church has a bran new organ, the seats ...e comfortable, the sexton attends strictly to ...siness, is always on hand in season and out ...season, the bell rings out in clear, distinct ...nes the hours for Sabbath-school, church ...d prayer meetings, and the people have no ...cuse for not attending.

...Owing to the fact that almost ...verybody attended the Seashore ...amp meeting last Sunday, Rev. D. U. ...yers recalled his appointment for ...fternoon service. He will preach on ...ext Sunday at 4 p. m. All cordially ...nvited.

..., IRRITABLE,
...r doses of
...acdonald's
...rley Elixir.

...leman, who has been quartered at the Artesian house is on a business visit to Scranton and vicinity.

Mrs. J. N. Scott and family, of New Orleans, have rented the Rosambeau cottage on Calhoun avenue, where they will permanently reside.

Miss Cora Helmer, of this place died in New Orleans last Friday night aged 21 years. Her remains were brought here for interment the following day.

It gives us pleasure to State that the O. S. hotel is rapidly filling with summer guests. This is one of the most popular resorts on the gulf coast.

Miss Penelope E. Schultze, the fascinating and cultured solicitor for the Chautauqua drawing board and educator is quartered at the Artesian house.

Mrs. Lou Cook and charming daughter Miss Willer, of New Orleans, after a pleasant visit of two weeks to the family of Capt. John Johnson returned home Saturday.

Messrs. Joseph Geary, John Whelage, Joseph Schuermann, Miss Mary McGrath, Chas. F. Goll and wife, all of New Orleans spent several days at the Egan cottage this week.

Prominent among the new arrivals at the Ocean Springs hotel on Wednesday were the following: Mrs. C. St. Martin, Misses M. Blahut, L. Williams and Mr. S. Daigle, all of Houma, La.

Mr. and Mrs. William Christian, of New Orleans are domiciled here for the season. They have as their guests Mrs. Kate Peyton and the Misses Georgie and Katie Peyton of the same ...

A broken leg accident at the coal shed to a local freight employee was an unfortunate Sunday calamity. Dr. E. R. Bragg set the broken limb, and the unlucky man Tom Keiser was taken to his home in Bay St. Louis.

August 18th promises to be a gala and crowded day in town, the occasion being the celebration of our "Fire Laddies," the 19th would be the regular day, but in order to favor the firemen of other coast towns, our New Orleans suburbs and the crowd generally with the special excursion rates, our fire company decide to celebrate on the 18th and extend a royal welcome to all.

The colored camp meeting at the Gulf Coast Camp Ground, two miles east of Ocean Springs, Miss., will open August 12th and continue for ten days, arrangements have been effected with the Railroad Co., for reduced rates, trains will stop daily both ways at the grounds. Rev. W. McNeil, Pastor.

Last Thursday week an evening sail on the bay and elegant refreshments at her home, to a large party of ladies evinced the hospitality of Mrs. E. R. Bragg and the enjoyment she delights to afford others. The ice cream, cake etc., part of the occasion was participated in by some of the husbands.

Sunday's Picayune contained a fine portrait of Col. J. R. Rose, the wealthy Chicago manufacturer, who has a beautiful winter villa on the beach and also of his magnificent pleasure sloop the Nepenthe that is well-known to have been the finest boat in the southern yacht fleet. The article contained a biographical sketch of Col. Rose and description and history of the Nepenthe that won so many laurels in the regattas of the gulf.

Arrivals at the Joachim cottage: Mrs. A. J. Bucher and children, Mrs. S. Simpson and children, Mrs. Wm. Helwig and children, Mesdames Geo. Theiler, M. Long, A. Helwick, Julia Bucher, J. McDonald, Mr. and Mrs. P. Monere and children, Paul Stoltz and wife, Louis Bucher, John Bensel, Victor Laghman, Dan Sentry, all of New Orleans.

Arrivals at the Illing hotel: Misses Katie Lockert, Emma Mestier, L. E. Goldwin, J. E. Langford, L. J. Mestier, Jr., E. S. Cobb and family, C. Guthans and wife, Misses Regina and Gertrude Schmitt, Frank Noss, Mrs. H. Ziegler and daughters, A. Stander, H. A. Schneider, John Sabert, C. Dona...

...Okra and Imported Chow Chow at H. K. Denny's.

The Cleyaka Club will entertain friends on Tuesday evening, July 27th, at the residence of Mr. Jos. Beardslee.

The boat ride Monday night of last week on the steamer Leo was one of the most enjoyable affairs of the season.

Mr. W. H. Graham will shortly erect an addition 25x40 feet to his store building, also a first-class windmill.

Mobile News: Mr. Harry Burton, well known in Mobile, is in the city from Moss Point, greeting his many friends.

Damon and Pythius, the new barges constructed for the Lake mills, were successfully launched ready for service on Monday last.

The celebrated Featherbone corset, warranted to give satisfaction or money refunded, for sale exclusively at Cowan Bros.

Mr. J. A. Sinclair, of New Orleans, representing the Filer & Stowell Co., Milwaukee, general mechanists, was in our town Tuesday.

Mrs. H. M. Cudabac returned on Monday from Hot Springs, Ark., much improved in health.

The young gentlemen who have appeared on our streets in Dolly Varden shirts, have certainly captured the eyes of our young ladies.

The musicale given Thursday night of last week at the Presbyterian parsonage was a grand success, both socially and financially.

Miss Lettye Taylor, a beautiful and fascinating young lady of the Gulf City, is the guest of her friend, Miss Bettie Blumer.

Mr. E. Eiselen, of New Orleans, is spending several days of this week visiting our town, and we are pleased to note that he is looking so well.

Miss Katie Lee Taylor, a lovely young lady of Mobile, has been the guest of Miss Alberta Blumer a few days this week.

The members of the Ladies Aid Society of the Presbyterian church extend their hearty thanks to Mrs. Fowler for her valuable services rendered at their musicale last week.

The following schooners are loading with lumber at the L. N. Dantzler Lumber Co's mills this week: Henrietta J. Powell, with 250,000 feet for Vera Cruz; McCarty, with 300,000 feet for New York.

Program for the meeting of the Hypathean Society to-night (Friday):

Biography—John Anderson.
Inst. Music—Belle Denny.
Reading—Lewis P. Herrin.
Vocal Solo—Miss Bettie Blumer.
Recitation—Rosalia Lienhard.
Inst. Duett—Mary-Ellen and Emile Herrin.
Reading—W. A. Coulson.
Vocal Solo—Mrs. Fowler.
Place of meeting—Residence of Capt. E. Castanera.

Deep Water.

By request and pursuant to a resolution of a former mass meeting, a general mass meeting is called, to be held at the court house in Scranton on Friday, July 23, 1897, at 2 p. m., for the purpose of receiving the report of the Subscription Committee heretofore appointed, and for the transaction of such business as relates to the deepening of Horn Island Harbor. Everybody is requested to attend.

W. M. DENNY,
Chairman of Mass Meeting.

Wm. Trehern Meets a Horrible Death.

A horrible accident occurred Wednesday night on the L. & N. R. R. near here. A man was struck by freight train No. 71 due at 10 o'clock. The man had fallen asleep while under the influence of liquor on the track two miles east of town. The train struck his body and ground it into small fragments and dragged portions of it as far as West Pascagoula. The man proved to be Wm. Trehern, of Eastside, a carpenter. He leaves a large family.

June 8, 1897.

Notice is hereby given that the following-named settler has filed notice of his intention to make final proof in support of his claim, and that said proof will be made before the circuit clerk of Jackson county, at Scranton, Miss., on July 30, 1897, viz:

William F. Allman, of Howell, Miss., homestead No. 22,656, for the s hf. nw qr. and ne qr. nw qr. and nw qr. ne qr. section 12, township 3 south, range 6 west.

He names the following witnesses to prove his continuous residence upon and cultivation of said land, viz:

William Ranegan, Joseph G. Parker, James B. Parker, Jr. and Dawson Walters, jr., all of Howell, Jackson county, Miss.

ROBERT E. WILSON, Register.

June 18, 1897. 18-6t

LAND NOTICE.

Land Office at Jackson, Miss., July 1, 1897.

Notice is hereby given that the following-named settler has filed notice of her intention to make final proof in support of her claim, and that said proof will be made before the circuit clerk of Jackson county, at Scranton, Miss., on August 27, 1897, viz:

Emma Jane Bilbo, of Basin, Miss., homestead No. 25,261, for the se qr. ne qr. nd ne qr. se qr. section 31, township 2 south, range 6 west.

She names the following witnesses to prove her continuous residence upon and cultivation of said land, viz:

Napoleon Howell, Alfred White, Axum W. Gardner and Silas Grant, all of Basin P. O., Jackson county, Miss.

ROBERT E. WILSON, Register.

July 9, 1897. 21-6t

Non-Resident Notice.

The State of Mississippi.

To Amos Lorenso, defendant:

You are commanded to appear before the chancery court of the county of Jackson, in said State, on the

Second Monday in August, 1897,

to defend the suit in said court of Celia Lorenso, wherein you are defendant.

This, the 8th day of July, 1897.

F. H. LEWIS, Clerk.

July 9, 1897. 21-4t

LAND NOTICE.

Land Office at Jackson, Miss., July 1, 1897.

Notice is hereby given that the following-named settler has filed notice of her intention to make final proof in support of her claim, and that said proof will be made before the circuit clerk of Jackson county, at Scranton, Miss., on August 27, 1897, viz:

Barbara A. Broom, of Moss Point, Miss., homestead No. 24,306, for the sw qr. se qr. section 23, township 5 south, range 5 west, and sw qr. ne qr. and ne qr. nw qr. section 4, township 6 south, range 5 west.

She names the following witnesses to prove her continuous residence upon and cultivation of said land, viz:

William T. Pounds, Joseph D. Pounds, John Cromer and Henry Roberts, all of Moss Point, Miss.

ROBERT E. WILSON, Register.

July 9, 1897. 21-6t

Bridge Notice.

A contract to cover bridge across Cedar creek at Americus, in Beat No. 2, with 2x6 inch heart boards, 12 feet long, will be let to the lowest bidder, at the front door of the court-house, in the town of Scranton, Miss., on the

First Monday, the 2d day of August, 1897,

at 12 o'clock m. The board reserves the right to reject any and all bids.

By order of the Board.

F. H. LEWIS, Clerk.

July 9, 1897. 21-4t

NOTICE
TO JACKSON COUNTY SCHOOL BOARD.

The School Board of this county will meet at my office in Scranton on Saturday, July 31, 1897.

D. D. COWAN,
Co. Supt. of Education.

July 9, 1897. 21-3t

CREOLE TOWN . . .
PROPERTY FOR SALE!

Lots 5 and 6, containing about six acres, in Creole Town, one mile from Scranton, is offered for sale at a reasonable price. These lots belong to the estate of Sarah Lemon.

For further particulars, apply to

E. F. BLALACK,
100 Commerce St., Mobile, Ala.

July 16, 1897. 22-4t

COTTAGE BY THE SEA HOTEL.

Pascagoula, Miss.,
CHARLES BOSTER, Proprietor.

This popular resort, situated on the front, within seventy feet of the waters of the bay, with all the latest accommodations for visitors: large, airy rooms, good wharf and bath-houses, fine salt water bathing, good fishing, etc. Table always the best the [illegible] surrounding country affords. [illegible] day, $10 per week, or $30 per month. [illegible] room fitted up in first-class style, [illegible] with every variety of choice [illegible] gars, attached to the hotel. This hotel [illegible] is now for sale on account of the advancing ...

Links from Rain
20c a link

Death of Col. Tol. Hibbler

On account of the lateness of the season, we are selling our entire stock of Ice Cream Freezers at and below cost. Save money by buying one now. L. P. DeLean & Son.

Jas. Trehern Dead

Died—At Pecan, Miss., on Saturday, August 21, 1915, at 11 o'clock p. m., Jas. Trehern, aged 54 years.

Mr. Trehern was a native of Pascagoula, and had lived in this county all his life, making a good citizen and farmer. He leaves a wife and seven children, to whom we tender our sympathies.

The funeral took place Sunday afternoon, at the Fort Lake Cemetery, Rev. Richardson, pastor of the Fort Lake Baptist church, conducting the services.

FOR SALE CHEAP.
Cash Register.
Electric Ceiling Fan.
Stanhope Phaeton.
L. P. DeLEAN & SON.

BORN.

On Thursday, August 26, to Mr. and Mrs. Pierce Walker, a boy.

On Monday, August 23, to Mr. and Mrs. W. E. Inman, a boy.

On Sunday, August 22, to Mr. and Mrs. S. H. Frederick, a boy.

From the above it would seem that the stork had an idea that this country might be colonized far and near in time of peace, by bringing us a preponderance of boys. The Democrat-Star tenders its congratulations to the fond parents, and trusts their boys may never have to go to war, but may serve their country in other and more useful ways.

Thirty Six For 25 Cents.

Dr. Kline's New Life Pills have just arrived in this city. Thirty six sugar coated white pills for 25c. One pill with a glass of water before retiring is an average dose. Easy and pleasant to take. Effective and positive in results. Cheap and economical to use. Get a bottle today, take a dose to-night—your constipation will be relieved in the morning. 36 for 25c, at all druggists.—Adv.

Port News.

The American schooner, Elizabeth Doutzier, Captain Alberts, cleared Monday for Havana, loaded with 200,682 feet of lumber.

The British schooner W. S. M. Bentley, Captain Geo. C. Roberts, cleared Thursday for Havana, with 198,257 feet of lumber.

Recent arrivals are: American schooner Otis, Captain Peterson, from Havana; American schooner Delta, Captain Bruce, also from Havana.

RUB-MY-TISM
Will cure your Rheumatism, Neuralgia, Headaches, Cramps, Colic, Sprains, Bruises, Cuts and Burns, Old Sores, Stings of Insects. The Antiseptic Anodyne. Used internally and externally. Price 25c.

Administrator's Notice to Creditors.

Card of Thanks.

We desire to express our thanks to the good people of Pascagoula who were so kind to us during the recent illness and death of Capt. H. C. Cole.

Such sympathy and thoughtfulness as was shown us does much to mitigate the sorrow we feel at the loss of our loved one, and we take this method of returning our heartfelt thanks to you all.

MRS. H. C. COLE AND FAMILY.
Howison, Miss., Aug. 25, 1915.

Notice to Nursery Owners

Prof. Wilson, of the Mississippi A. & M. College will be in Pascagoula to inspect all nurseries some time between now and the middle of September. Any one desiring to sell next year, will please notify him within next 15 days, so that proper arrangements can be made for inspection.

H. C. Brown,
Jackson County Agricultural

Chronicle Star Oct 16 1931

charter there were but five members enrolled; it is estimated that by January 1, 1932, the total flocks of members will be 30,000 hens. The manager is in touch with several hatcheries in this vicinity, it being the aim of the association to raise a carload of broilers for shipment to eastern markets in March, 1932, this prospect is practically assured and should be quite an advertisement for this coast secttion.

Officers elected to serve the ensuing year follow: Jack Wright, president; R. W. Taylor, vice president; Gus Nelson, treasurer; H. L. Girot, secretary-manager. The above together with F. Heyer, V. G. Humphrey, E. J. Suirua, A. C. Tew, R. W. Spalding and C. E. Wilson include the board of directors.

Monthly meetings are held every second Tuesday in each month and annual meetings the last Tuesday in September.

DEATH OF EDWARD BANG.

Mr. Ed. Bang, residing in the Bayou Chicot suburb, died at his home last Sunday evening at six o'clock, after a short illness. The funeral was held Tuesday afternoon, Rev. John Rogers of Moss Point officiating, with interment in Greenwood cemetery.

Mr. Bang was 54 years of age, a native and life long citizen of Pascagoula. He was a fisherman by trade and commanded the esteem and respect of his neighbors and friends. He is survived by his widow, four daughters, three sons and other relatives.

MRS. EDWARD BOSARGE.

Mrs. Stella Bosarge, wife of Edward Bosarge, died at her home on Herrick street, this city, Monday afternoon, October 19, after a long illness, and was buried in Greenwood cemetery Tuesday afternoon, Rev. Father McKee, pastor of St. Peter's church officiating.

Mrs. Bosarge was thirty-six years of age, and is survived by her husband and eight children, one of whom is a baby six weeks old.

A lone apple tree in the ten-acre farm of Walter McCellan, near Centerville, Ia., has produced enough fruit every year for some time to pay the $14.34 taxes on his land.

to live, he, Dr. Hubert S. Howe disclosed, when he realized his complete recovery was improbable.

His wife and six children, close in attendance during the last stages of the 11 weeks' sickness, had been told by Mr. Edison that his work was finished. He would rather leave the world, he said, than burden them with the disabilities of age and illness.

Bulletin Is Delivered.

In the quiet of the early morning on the Llewellyn Park estate a formal notice of Mr. Edison's passing was brought to newspapermen by Arthur L. Walsh, vice-president of Thomas A. Edison Industries, Inc.

Pale and visibly shaken, Mr. Walsh walked down a tree lined path from the home to press headquarters in the Edison garage to read the bulletin.

"Thomas Alva Edison quietly passed away at 24 minutes after 3 a. m., October 18, 1931. (Signed Dr. Hubert S. Howe."

Almost instantly the message girdled the globe by telephone and telegraph systems which were a part of the industries valued at $15,00,000,000 to which Mr. Edison contributed major inventions.

Religious View Given.

While the clicking instruments still were transmitting the first news of Mr. Edison's death there came from his family, in the form of a statement, their answer to the oft-asked question whether the inventor changed his religious beliefs before death.

The statement read:

"The question has been asked whether Mr. Edison changed his religious iews before death. Members of the Edison family state this is a difficult question to answer because of the widespread misunderstanding of what his beliefs actually were. Mr. Edison cannot be said to have changed views attributed to him which he never held.

He never was an atheist. Though he subscribed to no orthodox creed, no one who knew him could have doubted his belief in a reverence for a supreme intelligence, and his whole life, in which the ideals of honest loving service to his fellow man was predominant, indicated how faithfully he followed those

METHODI

The Meth
ing met i
Moore C.c
churches a
Ocean Spri
and Pascag
E. L. Ledl
Rev. D. L.
ed the Inv
presided a
duced Mrs.
dent of th
cieties, wh
on "What
ary Society
G. Riley, f
Home in Ja
diligent wo
gon soap a
to help pa
ness of the
will be hel

two comma
law and th
Thomas
Milan, Ohi
of Samuel
His ancest
to the Unit
ily of the I
ly on his
His great-
New York
times, lived
father 102.
died.

In 1873,
G. Stillwell
children, M
Jr., and Wi
1884 and tw
married Mi
dren, Made
were born

The Mis
off all the
o'clock Wed
for the dea
ginbotham
his sales co
great invent
carried his
the day.

9-8-1939

DEATH OF DAVID E. TREHERN

D. E. Trheern died at his home, 225 Washington street, on Monday night, September 4th, at 11:30 o'clock, his death being quite sudden, as he had not been ill for any length of time, though he had been in a low state of health for the past two years.

The funeral was held from late residence of deceased on Wednesday, September 6th, at 10:00 a. m., Rev. W. L. Day, pastor of the First Baptist Church, conducting the services. Interment was in the Union cemetery at East Moss Point, the following being the pall bearers: W. L. Blain, Allie Ladnier, W. P. Stephens, Ollie Lott, Phelan Whatley and Leslie Whatley.

Dave Trehern was 58 years, 8 months and 6 days of age, having been born in Pascagoula on January 10, 1881, his parents being Mr. and Mrs. L. C. Trehern, his mother surviving him. He attended the common schools of his day, and had lived in Mobile, Shreveport, Moss Point and Pascagoula since his birth. He was married in 1903 to Miss Amelia Whatley of Pascagoula, who survives him. He is survived by one daughter and three sons, as follows: Mrs. J. P. Pittinger, Leo Trehern and Walter Trehern, of Pascagoula, and Elmer Trehern of New London, Conn. Also surviving are six grandchildren, and the following sisters and brothers: Mrs. Norma Gill, Mrs. Mittie Morie and Mrs. Corine Stokes, all of Pecan, Miss.; Mrs. Ola Pierce, of Moss Point, and James Trehern of Shreveport, La.

Deceased was a carpenter by trade, and was employed in shipyards here during the World War. That he was a good carpenter and builder, many owners of homes in Pascagoula and vicinity will testify. He was a member of the Baptist church, and a quiet, law-abiding citizen. His bereaved family have the sympathy of many friends.

PASCAGOULA LIBRARY
GENEALOGY COLLECTION
DO NOT CIRCULATE

225 Washington street, on Monday night, September 4th, at 11:30 o'clock, his death being quite sudden, as he had not been ill for any length of time, though he had been in a low state of health for the past two years.

The funeral was held from late residence of deceased on Wednesday, September 6th, at 10:00 a. m., Rev. W. L. Day, pastor of the First Baptist Church, conducting the services. Interment was in the Union cemetery at East Moss Point, the following being the pall bearers: W. L. Blain, Allie Ladnier, W. F. Stephens, Ollie Lott, Phelan Whatley and Leslie Whatley.

Dave Trehern was 58 years, 8 months and 6 days of age, having been born in Pascagoula on January 10, 1881, his parents being Mr. and Mrs. L. C. Trehern, his mother surviving him. He attended the common schools of his day, and had lived in Mobile, Shreveport, Moss Point and Pascagoula since his birth. He was married in 1903 to Miss Amelia Whatley of Pascagoula, who survives him. He is survived by one daughter and three sons, as follows: Mrs. J. F. Pittinger, Leo Trehern and Walter Trehern, of Pascagoula, and Elmer Trehern of New London, Conn. Also surviving are six grandchildren, and the following sisters and brothers: Mrs. Norma Gill, Mrs. Mittie Morle and Mrs. Corine Stokes, all of Pecan, Miss.; Mrs. Ola Pierce, of Moss Point, and James Trehern of Shreveport, La.

Deceased was a carpenter by trade, and was employed in shipyards here during the World War. That he was a good carpenter and builder, many owners of homes in Pascagoula and vicinity will testify. He was a member of the Baptist church, and a quiet, law-abiding citizen. His bereaved family have the sympathy of many friends.

DEATH OF MRS. M. L. WILSON

Mrs. Mary L. Wilson, wife of Arthur Wilson, died in the Jackson County Hospital on Thursday, September 22, at eight o'clock, in the morning, after an illness of seven [illegible]

Frank Bushnell Scranton, aged 64 years, died at his home on Buena Vista street at 7:35 o'clock Thursday night after an illness extending over a period of years. He had been seriously ill for the past several weeks, and was unable to see anybody for the past week.

Captain Scranton, as he was known to Pascagoula citizens, was born on February 21, 1875, in Madison, Connecticut. He followed the sea since early manhood, retiring about twelve years ago and making Pascagoula his permanent home.

Captain Scranton served with the merchant marine during the World War, commanding vessels carrying supplies across the Atlantic. Since his retirement from the sea, he had been a marine surveyor for the Boston Insurance Co. He moved his family to Pascagoula sixteen years ago, buying a home on Buena Vista street, where he lived with his mother.

Captain Scranton was a member of the Methodist church. He belonged to Gulf Lodge No. 419, F. & A. M., and was a Knight Templar and a Shriner.

Mrs. Ella C. Scranton, his mother, of Pascagoula, and one son, Leonard H. Scranton of Cristobal, Canal Zone, and two grandchildren survive him. His wife died in Pascagoula in 1933.

Funeral arrangements were not complete Thursday night, pending word of the arrival of Leonard Scranton from the Canal Zone. He is to be buried in Greenwood cemetery, Pascagoula, however, alongside his wife.

OLSON FUNERAL HELD

The funeral of Mrs. Lelia Olson, who died Sunday, was held Monday afternoon from the home, 1014 Pearl street. Services were conducted by Rev. Theo. Van Dyke of the Evangelical Lutheran Church. Interment was made in the Biloxi cemetery. The pallbearers were Albert Anderson, Henry Terry, C. A. Nelson, Henry and Chas. Bodghan.

phy, N. V. Larsen, George Dellus, W. J. Whitmore, M. H. Rouse and W. L. Borden.

Mr. Sterling was a native of Huntsville, Ala., but he had made his home in Pascagoula for the past 28 years. He was a retired automobile dealer. He was a member of the First Baptist Church.

He is survived by his widow, Mrs. Annie Elizabeth Sterling; four daughters, Mrs. W. D. Rhodes, Mrs. H. J. Schaffer, Mrs. H. E. Murphy, of Pascagoula, and Mrs. J. A. Joehansen of Mobile; one granddaughter, Mrs. Wilson Whitmore, of Mobile; two grandsons; three brothers, George and Joe Sterling, of Hot Springs, Ark., and Walter Sterling, of Montgomery, Ala.; and one sister, Mrs. Sallie Bayier, of Athens, Ala.

MRS. JAMES T. CANTY IS BURIED ON COAST

(Special to The Times-Picayune)

Pascagoula, Miss., June 6.—The funeral of Mrs. James T. Canty was held this afternoon from the Failes funeral home with interment in Greenwood cemetery.

The Rev. E. G. Maxted, rector of St. John's Episcopal Church, officiated. Mrs. Canty died in the Jackson County hospital June 3.

She is survived by her husband and two daughters and three sons as follows: Mrs. C. T. Linton of Pascagoula and Mrs. R. A. Truman of San Francisco, H. T. Canty and C. B. Canty of Detroit and F. V. Canty of Bristol, Tenn. She is also survived by one sister, one brother and seven grandchildren.

GUY VINCENT ROS JR. DIES

Guy Vincent Ros, 24, only son of Mr. and Mrs. Guy Vincent Ros Sr., life-long resident of Pascagoula, died Monday at the family residence. Surviving are his parents, three sisters, Alda, Jane, and Wilka, and a grandmother, Mrs. Vincent Ros. The funeral was held Wednesday morning from Falls Funeral Home at 9:30, Father Carey of Our Lady of Victories Church officiating. Interment at Greenwood cemetery.

Lutheran Church, where the service was conducted by the pastor, Rev. John F. Nau. Interment was in Greenwood cemetery, the following being the pall bearers, all nephews of deceased: Howard Freeman, Ernest Freeman, Louis Ladnier, Roy Soderstrom, Julius Grant and Donald E. Frederic. A large number of friends followed the remains to the grave, where the last resting place of this fine old lady was made radiant with numerous flowers and floral offerings, testimonials of love and esteem.

Mrs. Olsson was born Helena Henrietta Freeman, in New Orleans on October 25, 1864, being therefore 75 years, 4 months and 14 days of age at the time of her death. Her early life was spent in New Orleans, where she attended the public schools of that city. She was married on June 25, 1885, at the Horn Island Light House, to John Albert Olsson, who preceded her to the grave several years ago. Surviving are one sister and one brother, Mrs. Wilhelmina Ladnier and Martin Freeman, both of Pascagoula, also two grandchildren and other relatives.

Deceased was one of those rare "Mothers In Israel" whom it was a pleasure to know. She was of sterling Christian character, as shown by her life of service to her family and friends. She was a devout member of the Lutheran church, a member of the Ladies' Aid of her church, and of Purity Rebekah Lodge, I. O. O. F., and wa chaplain of the American Legion Auxiliary. Her death is regretted by many friends, sympathies of whom are tendered to the bereaved relatives.

DEATH OF MRS. VIOLA FREDRIO

Mrs. Viola Davis Fredrio, wife of the late L. J. Fredric, a former resident of Pascagoula, died at her home at 421 South Lopez street, New Orleans, on Tuesday, May 21, 1940, at 11:00 a. m. The funeral was held on the following afternoon at three o'clock. Deceased is survived by three brothers and three sisters and other relatives, and had many friends in Pascagoula, where she often visited.

Mrs. John Grant Sr., Mrs. John Grant and Mrs. Harold Winkler of Pascagoula attended the [illegible]

Bg 156

TREHERN

Pascagoulan Dies In Jackson, Funeral Conducted Sunday

Mrs. J. F. Pittinger, 41 years old, the former Miss Sharlie Trehern of Pascagoula, died in Jackson, Miss., Thursday. She had been seriously ill for three weeks.

Funeral services were conducted Sunday afternoon at the Watts Memorial Baptist church in Eastlawn by the Rev. J. F. Brantley assisted by Dr. L. E. Green. Burial was in Machpelah cemetery. The services were in charge of Fails Funeral Home. Pall bearers were Joe Switzer, Sam Wilkerson, Travis Stewart, J. A. Neilson, Ollie Lott and Ed Moncrief.

Mrs. Pittinger was a native of Jackson county and she was graduated from the Pascagoula High school. Before her marriage, she was secretary to several prominent business and professional men in the city. She and her husband made their home in Pascagoula until a few months ago when Mr. Pittinger accepted a position as professor at the Junior College in Raymond where they moved to take up residence. Formerly, Mr. Pittinger was employed at the Ingalls shipyard.

She is survived by her husband; four daughters, Muriel, Maxie, May-Jo and Anne; two sons, Charles and James; her mother, Mrs. D. E. Trehern of Pascagoula; three brothers, Leo of Pascagoula, Walter of Camp Blanding and Lt. Elmer Trehern who is in the South Pacific.

Mrs. Alice Whatley Passes Away At Her Home Wednesday

Mrs. Alice Ophelia Whatley, one of the older residents of Pascagoula, died Wednesday night street, after an illness which had at her home at 810 East Convent

T. C. Stout Dies Suddenly Of Heart Attack Saturday

Thomas Clarence Stout, 62 years old, died suddenly Saturday at 1:30 at his residence on Delmas avenue. Death was caused by a heart ailment from which he had suffered for several months.

He had been on the street talking to Walter Webber when he remarked that he had better go home as he did not feel well. Mr. Webber accompanied him to his door and he entered the house, asked his wife for some medicine he had taken for his illness since October and then collapsed on the bed.

Funeral services were conducted Monday at 5:30 p.m. with the local Masonic Order, of which he was a member, in charge. Services were at the Fails Funeral Home with the Rev. E. W. Ulmer, pastor of the First Methodist church, officiating. Interment was in Machpelah cecetery. Pall bearers were Walter Webber, A. H. Nelson, Bert Webb, and Cliff Webb, J. R. Mullins and Harold Nelson.

Mr. Stout was well known in Pascagoula where he had operated a sheet metal work shop since 1921. He was an active member of the Methodist church and the Masons.

Born at Rome, Ohio, August 7, 1883, he moved to Melville, La., with his family in 1897. He entered the U. S. Navy in 1902 and was wounded during the Filipino Insurrection. He was honorably discharged in 1906 and shortly afterward he married Miss Lily Eggleston in Boston and they returned South where he went into business with his father in Gulfport. He later returned to Boston and obtained technical training in the craft of sheet metal work and returned and conducted his father's business, later buying it He came to Pascagoula in 1921 and purchased the Globe Sheet

Edward Richards Dies At Hospital, Services Tuesday

Edward Richards, 49 years old, died Friday night at the Jackson County hospital. He was employed at the government reservation.

Funeral services were held on Tuesday at 4 p.m. at Fails Funeral Home in Pascagoula, and interment was in Machpelah cemetery. Services were conducted by the Rev. E. W. Ulmer and were attended by members of the American Legion Post of which he was a member. Pall bearers were J. B. Morgan, John Loris, Hugh A. Waters, Jack Warden, E. F. George, D. Y. Smith. Legionnaires who served as honorary pall bearers were E. A. Mason, Joe Cole, Fred Sward, I. Shemper, Jim Milton, L. G. Sloan, Sylvester Krebs and R. L. Vice.

He is survived by his widow, Mrs. Artie Richards; two daughters, Misses Herfie Lee and Mercedes Richards of Pascagoula; one son, Jack M. Richards, stationed with the Coast Guard in San Diego; one sister, Mrs. Adele Dupree of Ocean Springs; and three brothers, Albert of Pascagoula, Camile of New Orleans, and Theodore Richards of Biloxi.

AUSTIN CHILD BURIED

The funeral of Rose Marie Austin, 10-months old daughter of S. Sgt. and Mrs. Edward Austin, who died from burns received when a kettle of hot water fell on her, was held Friday afternoon from the Bradford Funeral Home with services by Father Peter Killen at the Church of Nativity and burial in Biloxi Cemetery. Pallbearers were: Vernon and Frank Charles Schneider, John Romeo, Jack Green, Mason Thompson, Woodrow James Jr., and Andrew Olsen Jr.

Pascagoula dentist; a sister, Mrs. C. A. Long, Melville, La.; a brother, H. A. Stout, Houston, Texas; and a grandson, Thomas E.

Illness Fatal To Mrs. A. B. Crane, Funeral Sunday

Mrs. A. B. Crane, well known church woman and a resident of Pascagoula for many years, died Saturday morning at the Touro Infirmary in New Orleans after an illness of about six weeks. She was 48 years old.

Mrs. Crane was before her marriage in 1918 Miss Amanda Candacy Adams of Lawrence, Miss. After she and Mr. Crane were married they lived in Pascagoula for a short time and then took up residence in Laurel for about a year. After a brief time in West Point, Miss., they returned to Pascagoula where they have lived since. Mr. Crane operated a jewelry store assisted by his wife until a short time ago when he sold out the business.

She was a member of the Watts Memorial Baptist church and was active in the Woman's Missionary Union. She was moved to the New Orleans hospital two weeks ago from the Jackson County hospital, where she had been under treatment.

Funeral services were conducted Sunday at 4 p.m. at the church by the Rev. J. F. Brantley, pastor. Dr. J. Wash Watts of the Baptist Bible Institute in New Orleans, the Rev. J. R. Morgan, pastor of the Unity Baptist church, and the Rev. John T. Davis, former assistant pastor at the Watts Memorial church. Pall bearers were Oscar Alford, Hal Lee, W. J. Ditsworth, Ed Moncrief, Amer Hollaway and Frank Jones.

A large number of out of town relatives and friends from various Southern states attended the services.

She is survived by her husband; four daughters, Miss Cannie Marie Crane, instructor in the Pascagoula Junior High school, Zula Mae and Bennie Jean Crane, students, and Mrs. C. R. Allen, who is making her home with

Requiem Vol 2 - Cem. Records at Library
Forts Lake Cem. Pg. 12 - Pg. 121 - death records
These 2 have Markers - Richard Trehern Pg. 121
Lucreasy Trehern Robert " "
2-2-1862 7-11-1944
T. Trehern -
8-15-1863 - 8-21-1915

Batch no. refer to records extraction program
Names are put in the computer and printed out
on the International Genealogical Index.

The record sources from which information
was extracted can be searched at L.D.S. library.
The microfilm no. can be obtained from
the batch no. index.

Frankie White, Hot Springs, Ark., and Harry Hill, Ocean Springs.

5-25-45

Joseph B. Stone Succumbs To Death At Daughter's Home

The death of Joseph B. Stone occurred May 18 at 1:30 p.m. at the home of his daughter, Mrs. W. O. Whitfield in the Bayou Casotte neighborhood of Pascagoula.

Mr. Stone was a native of Newton county, Miss., but had made his home in Pascagoula for the past 35 years. He was 61 years old.

The funeral took place from the Fails' Funeral Home in Pascagoula, at 4 p.m. Sunday, with interment in Machpelah cemetery.

The deceased is survived by four daughters, Mesdames W. D. Whitfield, C. A. Nelson, V. T. Holder, and L. W. Waftman of Pascagoula, and four sons, James, of Pascagoula, R. W., U. S. Army and A. W. and Jesse, U. S. Navy. He also leaves a sister, Mrs. Willie Dorsett of Gulfport and eleven grandchildren.

PASCAGOULA MERCHANT DIES OF HEART ATTACK

PASCAGOULA—Funeral services for Elies A. Kihyet, 65, who died of a heart attack Wednesday at his home in Pascagoula, will be held at 2 p.m. Friday from the Episcopal Church here.

Mr. Kihyet came to the United States in 1906 from Beirut, Syria, and for 38 years was a merchant and realtor in Pascagoula.

Survivors include his widow, Mrs. Finnie Daggett Kihyet; four sons, Cpl. Tofie Kihyet, Camp Crowder, Mo.; Lt. Jimile Kihyet, stationed in Tokyo; Moneer Kihyet and Antoun Kihyet of Pascogaula; three sisters, and one brother living in Syria, three grandchildren and other relatives.

ther of the U. S. Air Force, 2 grandchildren; one brother, James Walters of Mobile; and one sister, Miss Lela Walters, Biloxi.

MRS. J. F. PITTINGER

Mrs. J. F. Pittinger, aged 41, a native of Jackson county, died in Jackson. Funeral services, in charge of Fails Funeral Home, were held Sunday afternoon from the Watts Memorial Baptist Church, in Eastlawn, with the Rev. J. F. Brantley, assisted by Rev. L. E. Green, officiating at services. The pallbearers were Joe Switzer, Sam Wilkinson, Travis Stewart, J. A. Nelson, Ollie Lott and Ed Moncrief.

Deceased in survived by four daughters, Muriel, Maxie, May-Jo and Annie; two sons, Charles and James; mother, Mrs. D. E. Trehern, of Pascagoula; three brothers, Leo Trehern, Walter Trehern, at Camp Blanding; Lt. Elmer Trehern, South Pacific.

Mrs. Trehern Dies At Daughter's Home At Franklin Creek

Mrs. Lucresy Trehern, 81 years old, died at the home of her daughter, Mrs. Fred Gill, at Franklin Creek Monday night. Mrs. Trehern was the widow of James Trehern and a native of Jackson county.

Funeral services were conducted Wednesday at 2 p.m. at the Church of God at Franklin Creek by the Rev. Ira Bank, assisted by the Rev. Fred Bosarg and the Rev. Tom Davis. Interment was in Fort Lake cemetery.

She is survived by four daughters, Mrs. Tom Pierce, East Moss Point; Mrs. John Morie, Mrs. Tom Stokes and Mrs. Gill of Franklin Creek; one son, James Trehern, Shreveport, La.; two sisters, Mrs. Mary Hudson, Moss Point, and Mrs. Christine Wyatt, Mobile; two brothers, Lyman Walters, Mobile, and Willie Walters, Gulfport; 29 grandchildren, and 67 great-grandchildren.

Mrs. Valverde had resided in Mobile recently.

She is survived by her husband, Martin Valverde; one son; two sisters, Mrs Joe Steiner Pascagoula, and Mrs. Manuel Ovando, New York City; and four brothers, W. V., Eugene and I. L. Whatley, Pascagoula, and George B. Whatley of the U. S

WILLIAM FRANKLIN BLACK—Native of Indiana and a resident of Bon Secour, Ala., for a number of years, died at the family residence Bon Secour, Ala., Friday morning June 8, 1945, at 8:30 o'clock. He is survived by wife; three sons; Frederick, Sam and Glennon Black, all of Bon Secour, Ala.; two daughters, Mrs. Josephine Lewis, Mobile, and Mrs. Dorothy Pendleton, Milview, Fla.; one brother, Edward Summons, Blue Island, Ill. Funeral services will be conducted from the family residence, Bon Secour, Sunday afternoon at 3:00 o'clock. Interment in Wills Cemetery. Arrangements by Marcel Chevalier Funeral Home.

GORONWY OWEN A lifelong resident of Mobile County, Alabama, died at the family residence at Mertz Station, Mobile County, Alabama, at 12:25 o'clock, early Tuesday morning, June 5, 1945. Funeral services will be held at the Roche Funeral Home, Wednesday afternoon at 5 o'clock. Interment will be in Magnolia Cemetery. He is survived by his wife, Mrs. Elise Weir Owen, of Mertz Station, Ala.; four sons, Goronwy Owen, Jr., Marion Owen, both of New Orleans, La.; Frank Owen, of Lafayette, La., and Albert Owen, of Mobile; two daughters, Miss Bertha Owen and Miss Elise Owen, both of Mobile, and other relatives. He was formerly with the old Mobile Electric Co. and a member of Trinity Episcopal Church for many years. Funeral arrangements by Roche Mortuary.

Pg. 161

at this location until the construction of the present place of business on the corner of S. Pascagoula street and Delmas avenue.

He was never in the forefront of civic affairs but always was numbered among the large contributors to almost every worthy public project. He was an active member of the Pascagoula Volunteer Fire Department and rarely missed a meeting.

Survivors are his wife, the former Mrs. Fannie Doggett, four sons, Cpl. Tofie E. Kihyet, Camp Crowder, Mo.; Lt. Jamile E. Kihyet, Atsugi Air Base, Tokyo, Japan; Moneer E. Kihyet and Antoun E. Kihyet, Pascagoula; one brother, Michel A. Kihyet, Casablanca, Morocco; three sisters, Mrs. Nazalie McKenna, Mrs. Adele Berbary and Mrs. Salimey Khayat, all of Beirut, Syria, three grandchildren and a host of nephews, neices and other close relatives.

Services were attended by a number of friends from New Orleans, Mobile, Biloxi, Gulfport, Hattiesburg, Bay Minette, Ala., White Castle and Lockport, La.

THE CHRONICLE-STAR

September 29, 1933

Mrs. Richard Trehern

Mrs. Richard Trehern died at Jeff Davis Soldiers' Home at Beauvoir, on Thursday, September 14, 1933.

She was 79 years of age. She leaves two sons and one daughter: E.A. Trehern of Pascagoula, and Dallas Trehern of Irvington, Ala., and Mrs. Charlie Clayton of Pascagoula. Also a good many grandchildren and great grandchildren and other relatives.

Mrs. Helena Agnes Moncrief, 71, 512 Orange Ave., Pascagoula, died Monday, Sept. 26, 1983, at Singing River Hospital. Mrs. Moncrief was born Sept. 12, 1912, and was a lifelong resident of Pascagoula. She was a member of Our Lady of Victories Catholic Church.

Survivors are a son, W. A. "Monte" Moncrief Jr., Pascagoula; a daughter, Sandra Moncrief, Hattiesburg; a sister, Mrs. Leo (Florence) Trehern, Pascagoula; four grandchildren; nieces; nephews; and other relatives.

Visitation was last night, Sept. 26, at O'Bryant-O'Keefe Funeral Home from 6-9 p.m. Rosary was recited at 8 p.m.

Funeral services were held today, Sept. 27, at 10 a.m. from the funeral home chapel with the Rev. Patrick McDermott officiating.

Interment was in Machpelah Cemetery.

Mrs. Norma Trehern Gill, 81, 11805 Patrick Henry Road, Pascagoula, died Sunday, Nov. 30, 1986. Mrs. Gill was born March 9, 1905, and had been a resident of Jackson County most of her life. She was a member of Forts Lake Assembly of God Church.

Survivors are a son, Raymond Frank Gill, Franklin Creek; two grandsons, Dean Gill and Don Gill, both of Franklin Creek; a nephew, Robert Gill, Franklin Creek.

Visitation will be tonight, Dec. 1, at Holder-Wells Funeral Home from 6-9 p.m.

Funeral service will be Tuesday, Dec. 2, at 2 p.m. in the funeral home chapel with the Rev. C. D. Cauley officiating.

Interment will be in Forts Lake Cemetery.

PASCAGOULA PUBLIC LIBRARY
GENEALOGY COLLECTION
DO NOT CIRCULATE

MORIE / TREHERN

PATTESON (Morie

Mrs. Creasy Mae Patteson, 72, 111705 Patrick Henry Road, Franklin Creek, died Wednesday, May 7, 1986, in Pascagoula. Mrs. Patteson was born Jan. 20, 1914, in Jackson County and was a lifelong resident. She was a member of Franklin Creek Church of God. Mrs. Patteson was preceded in death by her brother, Otis Morie.

Survivors are her husband, Thomas E. Patteson, Franklin Creek; five sons, John E. Patteson and Buddy Patteson, both of Grand Bay, Alton "Pat" Patteson, Pascagoula, Billy Patteson and Tommy Patteson, both of Franklin Creek; a daughter, Mrs. Vada Lundy, Grand Bay; two brother, John Morie Jr., Franklin Creek, and J. C. Morie, Grand Bay; two sisters, Mrs. Nettie Wells, Franklin Creek, and Mrs. Naomi Beddingfield, Biloxi; 17 grandchildren, and six great-grandchildren.

Visitation will be tonight, May 8, at Holder-Wells Funeral Home from 6-9 p.m.

Funeral service will be Friday, May 9, at 10 a.m. in the funeral home chapel with the Rev. Eugene Maddox officiating.

Interment will be in the Odd Fellows Cemetery, Bayou La Batre.

In lieu of flowers, the family prefers donations to the Diabetic Research Foundation or the Franklin Creek Church of God.

HOLDER-WELLS FUNERAL HOME
Inc.
Fails Funeral Service
Main St. Moss Point

TREHERN

James Edward Trehern, 82, Route 1, Box 301, Pascagoula (Franklin Creek), died Thursday, Oct. 5, 1977, at Singing River Hospital. Mr. Trehern was born March 10, 1895, and was a lifelong resident of Jackson County. He was a retired carpenter and a member of Hurley Baptist Church.

Survivors are his wife, Mrs. Clyde Pauline Young Trehern, Franklin Creek; three sons, Lloyd Trehern, Nevada, Robert Trehern, Fairhope, Ala., and Raymond Trehern, Pensacola, Fla.; three sisters, Mrs. Mittie Morie and Mrs. Norma Gill, both of Franklin Creek, and Mrs. Corine Stokes, Grand Bay; and a number of grandchildren.

Friends may call tonight, Oct. 6, at Holder-Wells Funeral Home from 5-9 p.m. Services will be Friday, Oct. 7, at 10 a.m. from the funeral home chapel with the Rev. C. D. Cauley and the Rev. Larry Robins officiating. Interment will be in Forts Lake Cemetery.

Arrangements by Holder-Wells Funeral Home.

John Morie Sr.

John Morie Sr., 82, died Monday afternoon at the Singing River Hospital. A native of Jackson County and a resident of Franklin Creek, Mr. Morie was born Nov. 11, 1883. He was a retired employee of International Paper Co.

Survivors include his widow, Mrs. Mittie Trehern Morie of Franklin Creek; three sons, Otis Morie and J. C. Morie of Kreole and John Morie Jr. of Franklin Creek; three daughters, Mrs. Creasy Mae Patterson of Franklin Creek, Mrs. Nettie Olivia Wells of Kreole and Mrs. Neomia Evelyn Bed-Avery Morie of Grand Bay, Ala.; 33 grandchildren and 26 great-grandchildren.

Friends may call at Fails Funeral Home in Moss Point after 4 p.m. today and funeral services will be held in the chapel at 3 p.m. Thursday. Interment will be in Forts Lake Cemetery.

THS—

PASCAGOULA LIBRARY
GENEALOGY COLLECTION
DO NOT CIRCULATE

Deaths

HELPING YOU PLAN.

As a free service to our community, Bradford-O'Keefe and Gulf National Life are pleased to offer the Living Will and Medical Power of Attorney package. Take a moment to call Bradford-O'Keefe or O'Bryant-O'Keefe Funeral Home today for more information, because some decisions are better made by you.

BRADFORD-O'KEEFE
FUNERAL HOME, INC.
875-1266

O'BRYANT-O'KEEFE
FUNERAL HOME, INC.
762-4311

GNL

PASCAGOULA LIBRARY
GENEALOGY COLLECTION
DO NOT CIRCULATE

TREHERN

Charles Ray Trehern Sr., 52, Moss Point, died Tuesday, Oct. 15, 1991, in Ocean Springs Hospital. He was born Oct. 5, 1939, in Pascagoula, and had been a resident of Jackson County for 52 years. Mr. Trehern was an instrument electrician at International Paper Company.

Survivors include his wife, Mrs. Marie Trehern, Moss Point; his mother, Iver Loretta Trehern, Pascagoula; two daughters, Mrs. Mark (Marie) Bond, Pascagoula, and Melanie Trehern, Moss Point; two sons and daughter-in-law, Charles R. (Terrie) Trehern Jr., Pascagoula, and David Wayne Trehern, Moss Point; one sister, Mrs. Conrad (Marie) Meadows, Conroe, Texas; two brothers, Leonard Trehern and Mr. and Mrs. Gordon (Marlene) Trehern, both of Pascagoula; and three grandchildren, Tara and Amanda Trehern and Jonathan Bond.

Visitation will be tonight, Oct. 17, from 6-9 p.m. at O'Bryant-O'Keefe Funeral Home.

Funeral service will be Friday, Oct. 18, at 10 a.m. in the funeral home chapel with the Rev. C. D. Cauley of Forts Lake Assembly of God and the Rev. D. M. Edeker of Evageline Temple in Moss Point officiating.

Interment will be in Machpelah Cemetery in Pascagoula.

Pallbearers will be Joe Hicks, Lynn Clayton, Ricky Watjus, Chester Hutchens, Joe Goff and Carl Pigorsch.

Arrangements by O'Bryant-O'Keefe Funeral Home, Pascagoula.

Mirror Press 10-16-91

9.20-93 MS PRESS

Deaths

O'BRYANT-
O'KEEFE
FUNERAL HOME, INC.
Serving Pascagoula, Gautier, Moss Point, & Escatawpa
For information call:
(601) 762-4311
Post Office Box 1462
Pascagoula, MS 39568-1462
NFDA MFDA

TREHERN

Elmer Tucker Trehern, 81, Pascagoula, died Saturday, Sept. 18, 1993 at his home. Mr. Trehern was born May 22, 1912, in Pascagoula. He served in the United States Navy as Lieutenant, then upon reentering served as LTJG. He retired Aug. 11, 1962 after 28 years of military service in the Navy. All but one year of his career was spent on submarines including "the Kingfish", "Bang", and "Entemedor" on which three he held the coveted title of "Chief of the Boat". During his three years in the Pacific in World War II, he made three successful war patrols in "Steelhead", surviving fifty-five consecutive days of depth charge attacks. He was decorated with eight medals with two gold stars, one silver star and three bronze stars. He was previously employed in the Electric Division of General Dynamics in Groton, Conn. He retired from Ingalls Shipbuiding as a supervisor in Quality Assurance. He was preceded in death by his former wives, Eleanor Strickland Trehern and Maye Jane' Trehern; and his parents, David E. and Amelia Whately Trehern.

Survivors include his wife, Mrs. Jeanne Trehern, Pascagoula; one son, Dayton T. Trehern, Stonington, Conn.; two daughters, Dorothy Rene Dussault, Groton, Conn., and Carolyn Ann Muetzel, Costa Mesa, Calif.; one brother, Walter Trehern, Pascagoula; two stepsons, James Holmgren, San Bernadio, Calif., and Christopher McClaren, Patrick Air Force Base, Cocoa Beach, Fla.; four stepdaughters, Rene Jane' Kyle, Naples, Fla., Lynda Jane' (Mrs. Warren) Gautier, Pascagoula, Mrs. Marsha Pitre, Humble, Texas, and Carla McClaren, Lafayette, La.; 21 grandchildren and 13 great-grandchildren.

Memorial service will be held at his home, 1202 Shepard Ave., Pascagoula, on Tuesday, Sept. 21, at 3 p.m.

In lieu of flowers, donations may be made to the Pascagoula Public Library, 3214 Pascagoula St., Pascagoula.

Arrangements by O'Bryant - O'Keefe Funeral Home, Pascagoula.

TREHERN

Leonard Albert Trehern, 71, a native of Pascagoula, Miss., went to be with the Lord on Monday, Oct. 29, 2001, from Pascagoula. Leonard served in the U.S. Army and National Guard. He retired from Chevron USA, and was a member of Forts Lake Assembly of God.

Survivors include his daughters, Pamela Lynne Trehern, Metairie, La., and Angela Ann Trehern of New Orleans, La.; and his sister, Marie Meadows, Conroe, Texas.

Visitation will be Wednesday, Oct. 31, from 2 to 3 p.m. at Forts Lake Assembly of God in Franklin Creek, Miss., with funeral service following at 3 p.m.

Interment will be in Machpelah Cemetery, Pascagoula.

Arrangements by O'Bryant-O'Keefe Funeral Home, Pascagoula, Miss.

TREHERN

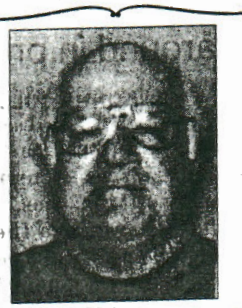

In Loving Memory of

LEONARD A TREHERN

Sept. 19, 1930 - Oct. 29, 2001

LEONARD A. TREHERN 71, passed away October 29, 2001 after a long stay at Singing River Hospital. Leonard was a lifelong resident of Pascagoula, Mississippi. He was a graduate of Pascagoula High School and served in the U.S. Army in Germany with Battery "B", 631 AFA BATTALION NG Artillery. His rank was Sergeant (T). Leonard retired from Chevron Corporation as Operator and Instructor and was certified November 22, 1968. He was a member of Forts Lake Assembly of God Church.

Leonard was preceded in death by his parents Albert W. Trehern and Ivi Dees Trehern, 2 brothers, Gordon E. Trehern and Charles R. Trehern Sr. Survivors include his daughters Pamela L. Trehern, of Metaire, Louisiana and Angela A. Trehern of New Orleans, Louisiana, his sister and brother-in-law Conrad and Marie (Trehern) Meadows of Conroe, Texas, also families of his brothers Gordon Trehern and Charles R. Trehern Sr., and numerous cousins that loved him dearly.

Leonard's family would like to Thank all the Doctors, Nurses and Aides at Singing River Hospital that took care of Leonard with so much love and care. They will never be forgotten. We also want to Thank his Pastor and all of the friends, who cared for him so much and were there with their love. We also want to Thank the Police Escort that escorted Leonard from Forts Lake Assembly of God Church where services were held. He was taken to his final resting place at Macphelah Cemetery. Leonard was buried October 31, 2001 at 3:00 P.M. by O'Bryant-O'Keefe Funeral Home.

I would like to thank my husband Conrad Meadows and my two children for their love and support.

May God Bless and Keep You Forever Lyn
Your Sister and Brother-In-Law
Marie (Trehern) Meadows and Conrad Meadows

TREHERN

Alice Morlet Trehern, 92, of Pascagoula, died Wednesday, Jan. 22, 2003, in Ocean Springs. She was born April 23, 1910, in Pascagoula and has been a lifelong resident. She retired in 1975 as former co-owner of Joe's Cleaners in Pascagoula. She was a member of Our Lady of Victories Catholic Church in Pascagoula. She was preceded in death by her husband, Joe Trehern; son, D.J. Trehern; and son-in-law, Ken Martin.

Survivors include her daughter, Gloria Martin, Pascagoula; six grandchildren, Kim Cooper (Bryan), Gautier, Jo Lee Leverett (Richard), Magnolia Springs, Ala., Paul Martin (Irma), Lucedale, Belinda Taylor (John), Wade, Keith Trehern, Wade, Randy Trehern, Orange Grove, Miss., and numerous great-grandchildren.

Visitation was Saturday, Jan. 25, 10 a.m. to 11 a.m. at O'Bryant-O'Keefe Funeral Home, Pascagoula, with rosary recited at 10:30 a.m.

Funeral service was at 11 a.m., at the funeral home chapel with Father Gerard Cleary officiating.

Interment was in Greenwood Cemetery, Pascagoula, Miss.

In lieu of flowers, memorials may be made to Our Lady of Victories Building Fund or St. Vincent De Paul Society in Pascagoula.

—Arrangements made by O'Bryant-O'Keefe Funeral Home, Pascagoula, Miss.

TREHERN

D. J. Trehern, 65, Pascagoula, died Monday, Oct, 25, 1993, in Singing River Hospital. Mr. Trehern was a lifetime resident of Pascagoula. He was former manager of Ritz Theater and attended Our Lady of Victories Catholic Church. He was preceded in death by his father, Joe Trehern.

Survivors include his mother, Alice Olivia Trehern; three daughters, Carol Trehern Farnett, Mobile, Ala., Joe Ann Trehern Tomes, Pascagoula, Belinda Trehern Taylor, Pascagoula; three sons, Douglas Joseph Trehern, Savannah, Ga., Randy Trehern, Pascagoula, Keith Trehern, Pascagoula; one sister, Gloria Martin, Pascagoula; nine grandchildren; and one great-grandchild.

Visitation will be Thursday, Oct. 28, from 6-9 p.m. at O'Bryant-O'Keefe Funeral Home.

Funeral service will be Friday, Oct. 29, at 10 a.m. in the funeral home chapel with the Rev. James Miller officiating.

Interment will be in Greenwood Cemetery, Pascagoula.

Arrangements by O'Bryant - O'Keefe Funeral Home, Pascagoula.

STATE OF MISSISSIPPI

MISSISSIPPI STATE BOARD OF HEALTH
OFFICE OF PUBLIC HEALTH STATISTICS
VITAL RECORDS

CERTIFICATE OF DEATH

STATE OF MISSISSIPPI

REGISTRAR'S NUMBER

STATE FILE NUMBER 123-

1. DECEASED–NAME: First ALBERT Middle WILLIAM Last TREHERN
2. SEX: MALE
3. DATE OF DEATH (Month, Day, Year): JANUARY 31, 1982
4. RACE (Specify White, Black, American Indian, etc.): WHITE
5a. AGE AT LAST BIRTHDAY: 77 Years
5b. MOS. / 5c. DAYS (ONLY IF UNDER 1 YEAR) / 5d. HOURS / 5e. MINS. (ONLY IF UNDER 1 DAY)
6. DATE OF BIRTH (Month, Day, Year): MAY 13, 1904
7a. COUNTY OF DEATH: JACKSON
7b. CITY OR TOWN OF DEATH: PASCAGOULA
7c. HOSPITAL OR OTHER INSTITUTION–NAME AND NUMBER (If not in either, give street address, route number, or other location): SINGING RIVER HOSPITAL 30S
7d. IF IN HOSP. OR INST., SPECIFY INPT., OUTPT., EMER. RM., OR DOA: INPATIENT
8. STATE OF BIRTH: MS.
9. CITIZEN OF WHAT COUNTRY: U.S.A.
10. MARRIED, NEVER MARRIED, WIDOWED, DIVORCED (Specify): MARRIED
11. SURVIVING SPOUSE (If wife, give maiden name): Ethel Marie Travis
12. WAS DECEASED EVER IN U.S. ARMED FORCES? (Yes or No): NO
13. ORIGIN OR DESCENT (Specify German, Cuban, Afro-American, Mexican, etc.): AMERICAN
14. SOCIAL SECURITY NUMBER: 439-03-9186
15a. USUAL OCCUPATION (Kind of work done most of working life): Ret. Shipfitter
15b. KIND OF BUSINESS OR INDUSTRY: Ingalls
16a. RESIDENCE–STATE: MS.
16b. COUNTY: JACKSON
16c. CITY OR TOWN: MOSS POINT
16d. INSIDE CITY LIMITS (Specify Yes or No): YES
16e. STREET AND NUMBER OR RURAL LOCATION: 6164 Kinross
17. FATHER–NAME: First CHARLES Middle DOUGLAS Last TREHERN
18. MOTHER–NAME: First NANCY Middle ADA Maiden DANLEY
19a. INFORMANT–NAME (Type or print): Mr. Charles Trehern
19b. MAILING ADDRESS (Street and number or route and box number, City or town, State, ZIP code): 6342 Grierson Street Moss Point, Ms. 39563
20a. BURIAL, CREMATION, REMOVAL (Specify): BURIAL
20b. CEMETERY, CREMATORY–NAME: MACHPELAH CEMETERY
20c. LOCATION (City and State): Pascagoula, Ms.
21a. EMBALMER–SIGNATURE AND NUMBER: ▶ Ray J. O'Bryant Jr. 1071
21b. FUNERAL HOME–NAME AND MISSISSIPPI I.D. NUMBER: O'BRYANT-O'KEEFE FUNERAL HOME 30-0
21c. MAILING ADDRESS (Street and number or route and box number, City or town, State, ZIP code): 4811 TELEPHONE ROAD, PASCAGOULA, MS. 39567
22a. CERTIFIER–NAME (Type or print): EDGAR HULL M.D.
22b. MAILING ADDRESS (Street and number or route and box number, City or town, State, ZIP Code): 4211 HOSPITAL ROAD, PASCAGOULA, MS. 39567

This section to be completed by physician if NOT a coroner or medical examiner:
23a. To the best of my knowledge, death occurred at the time, date, and place and due to the causes stated.
SIGNATURE ▶ Edgar W Hull MD MD
23b. DATE SIGNED (Month, Day, Year): FEBRUARY 1, 1982
23c. HOUR OF DEATH: 1:50 A m.
23d. NAME OF ATTENDING PHYSICIAN IF OTHER THAN CERTIFIER (Type or print):

This section to be completed by coroner or medical examiner ONLY:
24a. On the basis of examination and/or investigation, in my opinion death occurred at the time, date, and place and due to the causes stated.
SIGNATURE, TITLE ▶
24b. DATE SIGNED (Month, Day, Year):
24c. HOUR OF DEATH: m.
24d. PRONOUNCED DEAD (Month, Day, Year): ON
24e. PRONOUNCED DEAD (Hour): AT m.

25. PART I. DEATH CAUSED BY:
IMMEDIATE CAUSE (Enter one cause only)
(a) ADENOCARCINOMA OF PANCREAS — Interval between onset and death: 6 WEEKS
DUE TO, OR AS A CONSEQUENCE OF (Enter one cause only):
(b) — Interval between onset and death:
DUE TO, OR AS A CONSEQUENCE OF (Enter one cause only):
(c) — Interval between onset and death:

26. PART II: OTHER SIGNIFICANT CONDITIONS– Conditions contributing to death but not related to cause given in PART I (a)
27. AUTOPSY (Yes or No): YES
28. WAS CASE REFERRED TO MEDICAL EXAMINER OR CORONER? (Yes or No)

Use if death NOT due to natural causes:
29a. ACCIDENT, SUICIDE, HOMICIDE, PENDING INVESTIGATION, OR UNDETERMINED (Specify)
29b. DATE OF INJURY (Month, Day, Year)
29c. HOUR OF INJURY m.
29d. DESCRIBE HOW OR BY WHAT MEANS INJURY OCCURRED
29e. INJURY AT WORK (Yes or No)
29f. PLACE OF INJURY (Specify Home, Farm, Street, Factory, Office building, etc.)
29g. LOCATION Street or route number City or town State

30a. REGISTRAR SIGNATURE ▶ Linda G. Nichols
30b. DATE CERTIFICATE RECEIVED (Month, Day, Year): FEB 04 1982

THIS IS TO CERTIFY THAT THE ABOVE IS A TRUE AND CORRECT COPY OF THE CERTIFICATE ON FILE IN THIS OFFICE.

Alton B. Cobb, M.D.
Alton B. Cobb, M.D.
STATE HEALTH OFFICER

FEBRUARY 4, 9182

David Lohrisch
David Lohrisch
STATE REGISTRAR

MISSISSIPPI STATE BOARD OF HEALTH

THE GREAT SEAL OF THE STATE OF MISSISSIPPI

GENEALOGY COLLECTION
DO NOT CIRCULATE

© SECURITY-COLUMBIAN UNITED STATES BANKNOTE CORPORATION

STATE OF MISSISSIPPI

DEPARTMENT OF HEALTH

STATE OF MISSISSIPPI

CERTIFICATE OF DEATH

1 PLACE OF DEATH
County Jackson
Vol. Pct. Pleasant
Inc. Town or Village or City
Registration District No. 1751 File No. 15477
Primary Registration District No. Registered No. X
(No. , St., Ward)
If death occurred in a hospital or institution give its NAME instead of street and number.

2 FULL NAME James Trehern

PERSONAL AND STATISTICAL PARTICULARS

3 SEX Male
4 COLOR or RACE White
5 SINGLE, MARRIED, WIDOWED, OR DIVORCED (Write the word) Married

6 DATE OF BIRTH August 15, 1915 (Month, Day, Year)

7 AGE 57 yrs. 0 mos. 6 ds. If LESS than 1 day, hrs. or min.?

8 OCCUPATION
(a) Trade, profession, or particular kind of work Farmer
(b) General nature of industry, business, or establishment in which employed. (or employer)

9 BIRTHPLACE (State or Country) Mississippi

PARENTS
10 NAME OF FATHER Richard Trehern
11 BIRTHPLACE OF FATHER (State or Country) Mississippi
12 MAIDEN NAME OF MOTHER Mary Shepford
13 BIRTHPLACE OF MOTHER (State or Country) England

14 THE ABOVE IS TRUE TO THE BEST OF MY KNOWLEDGE
(Informant) A. Trehern
(Address)

15 Filed Aug 22, 1915 L. Thurman Registrar

Form V. S. No. 4 20M 7-15-14

MEDICAL CERTIFICATE OF DEATH

16 DATE OF DEATH Aug 21, 1914 (Month, Day, Year)

17 I HEREBY CERTIFY, That I attended the deceased from June 10, 1915, to Aug 21, 1915 that I last saw him alive on Aug 19, 1915 and that death occurred on the date stated above, at 4 p.m.

The CAUSE OF DEATH * was as follows:
Chronic Interstitial Nephritis
Duration 2 yrs.
Contributory Secondary Cancer of Prostate Gland
Duration 6 yrs.
Signed A. J. Wood, M.D.
Aug 21 1915 Address Pond Bayou

*State the DISEASE CAUSING DEATH, or, in death from VIOLENT CAUSES, state (1) MEANS OF INJURY; and (2) whether ACCIDENTAL, SUICIDAL or HOMICIDAL.

18 LENGTH OF RESIDENCE (For Hospitals, Institutions, Transients, or Recent Residents)
At Place of death 5 yrs. 1 mos. 10 ds. In the State 43 yrs. 0 mos. 0 ds.
Where was disease contracted, if not at place of death? At home
Former or usual residence Jackson County Miss.

19 PLACE OF BURIAL OR REMOVAL
DATE OF BURIAL Aug 22 1915
20 UNDERTAKER
ADDRESS Fort Lake, Miss.

PASCAGOULA LIBRARY
GENEALOGY COLLECTION
DO NOT CIRCULATE

THIS IS TO CERTIFY THAT THE ABOVE IS A TRUE AND CORRECT COPY OF THE CERTIFICATE ON FILE IN THIS OFFICE.

MISSISSIPPI STATE BOARD OF HEALTH

Alton B. Cobb, M.D. FEB 11 1985 David Lohrisch

ALTON B. COBB, M.D.
STATE HEALTH OFFICER

DAVID LOHRISCH
STATE REGISTRAR

THE GREAT SEAL OF THE STATE OF MISSISSIPPI

American Bank Note Company

WARNING: It is illegal to alter or counterfeit this copy.

CERTIFIED COPY

I HEREBY CERTIFY THE COPY REPRODUCED BELOW TO BE A TRUE AND CORRECT COPY OF THE ORIGINAL RECORD ON FILE IN THE BUREAU OF VITAL STATISTICS OF THE STATE OF FLORIDA, DEPARTMENT OF HEALTH AND REHABILITATIVE SERVICES, AT JACKSONVILLE, FLORIDA.

(NOT VALID UNLESS THE SEAL OF THE STATE OF FLORIDA, DEPARTMENT OF HEALTH AND REHABILITATIVE SERVICES, IS AFFIXED.)

DEC 13 1984

Olin H. Brock
STATE REGISTRAR FOR VITAL STATISTICS
DEPARTMENT OF HEALTH AND REHABILITATIVE SERVICES

PASCAGOULA LIBRARY
GENEALOGY COLLECTION
DO NOT CIRCULATE

CERTIFICATE OF DEATH
FLORIDA

STATE FILE NO. 6805
REGISTRAR'S NO. 206
BIRTH NO.

1. PLACE OF DEATH
a. COUNTY: Escambia
b. CITY OR TOWN (If outside corporate limits, write RURAL): Rural
c. LENGTH OF STAY (In this place): 50 yrs
CODE NO. 27-11
d. FULL NAME OF HOSPITAL OR INSTITUTION (If not in hospital or institution, give street address or location): 2218 W. Moreno St.

2. USUAL RESIDENCE (Where deceased lived. If institution: residence before admission).
a. STATE: Florida
b. COUNTY: Escambia
c. CITY OR TOWN (If outside corporate limits, write RURAL): Rural
d. STREET ADDRESS (If rural, give location): 2218 W. Moreno Street

3. NAME OF DECEASED (Type or Print): a. (First) Rupert b. (Middle) C. c. (Last) Madsen
4. DATE OF DEATH (Month) 3 (Day) 26 (Year) 1952
5. SEX: M
6. COLOR OR RACE: W
7. MARRIED, NEVER MARRIED, WIDOWED, DIVORCED (Specify): married
8. DATE OF BIRTH: 5-19-1888
9. AGE (In years last birthday): 63 IF UNDER 1 YEAR: Months Days; IF UNDER 24 HRS: Hours Min.
10a. USUAL OCCUPATION (Give kind of work done during most of working life, even if retired): Carpenter
10b. KIND OF BUSINESS OR INDUSTRY: Construction
11. BIRTHPLACE (State or foreign country): Milton, Fla.
12. CITIZEN OF WHAT COUNTRY? USA
13. FATHER'S NAME: UNKNOWN
14. MOTHER'S MAIDEN NAME: UNKNOWN
15. WAS DECEASED EVER IN U. S. ARMED FORCES? (Yes, no, or unknown): Yes (If yes, give war or dates of service): World War II
16. SOCIAL SECURITY NO.: 263-09-3089
17. INFORMANT'S SIGNATURE: James R. Crowley
ADDRESS: Pensacola Fla.

18. CAUSE OF DEATH (Enter only one cause per line for (a), (b), and (c).)
*This does not mean the mode of dying, such as heart failure, asthenia, etc. It means the disease, injury, or complication which caused death.

MEDICAL CERTIFICATION
I. DISEASE OR CONDITION DIRECTLY LEADING TO DEATH* (a) _____ INTERVAL BETWEEN ONSET AND DEATH: about
ANTECEDENT CAUSES
DUE TO (b) Asthma, Bronchial. 1 yr.
Morbid conditions, if any, giving rise to the above cause (a) stating the underlying cause last.
DUE TO (c) Myocarditis, acute. 4 days
II. OTHER SIGNIFICANT CONDITIONS
Conditions contributing to the death but not related to the disease or condition causing death.

19a. DATE OF OPERATION
19b. MAJOR FINDINGS OF OPERATION
20. AUTOPSY? YES ☐ NO ☒

21a. ACCIDENT SUICIDE HOMICIDE (Probably) (Specify)
21b. PLACE OF INJURY (e.g., in or about home, farm, factory, street, office bldg., etc.)
21c. (CITY OR TOWN (If rural, state RURAL)) (COUNTY) (STATE)
21d. TIME OF INJURY (Month) (Day) (Year) (Hour)
21e. INJURY OCCURRED WHILE AT WORK ☐ NOT WHILE AT WORK ☐
21f. HOW DID INJURY OCCUR?

22. I hereby certify that I attended the deceased from 2-27, 1951, to 3-26, 1952 that I last saw the deceased alive on 3-25, 1952 and that death occurred at 1:40 a.m., from the causes and on the date stated above.

23a. SIGNATURE: A L Stubbins M D (Degree or title)
23b. ADDRESS: Pensacola Fla
23c. DATE SIGNED: 3/27/52
24a. BURIAL, CREMATION, REMOVAL (Specify): Burial
24b. DATE: 3/28/52
24c. NAME OF CEMETERY OR CREMATORY: Union Hill
24d. LOCATION (City, town, or county) (State): Pensacola Fla.
DATE REC'D BY LOCAL REGISTRAR'S SIGNATURE: 3.28.52 REG. J. C. McQueen, M.D.
25. FUNERAL DIRECTOR'S SIGNATURE: Walter McNeil
ADDRESS: Pensacola Fla.

CERTIFIED COPY

Issie Pool MADSEN

I HEREBY CERTIFY THE COPY REPRODUCED BELOW TO BE A TRUE AND CORRECT COPY OF THE ORIGINAL RECORD ON FILE IN THE BUREAU OF VITAL STATISTICS OF THE STATE OF FLORIDA, DEPARTMENT OF HEALTH AND REHABILITATIVE SERVICES, AT JACKSONVILLE, FLORIDA.

(NOT VALID UNLESS THE SEAL OF THE STATE OF FLORIDA, DEPARTMENT OF HEALTH AND REHABILITATIVE SERVICES, IS AFFIXED.)

DEC 13 1984

Olin H. Brock
STATE REGISTRAR FOR VITAL STATISTICS
DEPARTMENT OF HEALTH AND REHABILITATIVE SERVICES

CERTIFICATE OF DEATH
FLORIDA

State of Florida, Department of Health and Rehabilitative Services, VITAL STATISTICS

STATE FILE NO. 81-062186
LOCAL FILE NO. 1211

1. DECEDENT—NAME: FIRST Issie MIDDLE Ella LAST Madsen
2. SEX: Female
DATE OF DEATH: July 11, 1981
3. RACE: White
4a. AGE: 87
UNDER 1 YEAR: MOS. DAYS
UNDER 1 DAY: HOURS MINS.
4. DATE OF BIRTH: April 10, 1894
5. COUNTY OF DEATH: Escambia
6. CITY, TOWN OR LOCATION OF DEATH: Pensacola
7. HOSPITAL OR OTHER INSTITUTION: West Florida Hospital
7a. Inpatient
8. STATE OF BIRTH: Mississippi
9. CITIZEN OF WHAT COUNTRY: USA
10. MARRIED, NEVER MARRIED, WIDOWED, DIVORCED: Widowed
11. SURVIVING SPOUSE:
12. SOCIAL SECURITY NUMBER: 263-09-3089-D
13a. USUAL OCCUPATION: Housewife
13b. KIND OF BUSINESS OR INDUSTRY: Homemaker
14a. RESIDENCE—STATE: Florida
14b. COUNTY: Escambia
14c. CITY, TOWN OR LOCATION: Pensacola
14d. STREET AND NUMBER: 721 Van Pelt Lane
14e. INSIDE CITY LIMITS: No
15. FATHER—NAME: FIRST Henry MIDDLE LAST Pool
16. MOTHER—MAIDEN NAME: FIRST Flora MIDDLE LAST Trehern
17a. INFORMANT—NAME: Mrs. Murel Stokes
17b. MAILING ADDRESS: 721 Van Pelt Lane Pensacola, Fla. 32505
18a. BURIAL, CREMATION, REMOVAL, OTHER: Burial
18b. CEMETERY OR CREMATORY: Union Hill Cemetery
18c. LOCATION: Escambia Co. Fla.
19a. FUNERAL DIRECTOR: Hollis Sanford
19b. FUNERAL HOME: McNeil-Keyes Funeral Home 1380 N. Palafox St. Pens. Fl.

To be Completed by Certifying Physician Only
20a. To the best of my knowledge, death occurred at the time, date and place and due to the cause(s) stated. (Signature and Title): J. H. Vann M.D.
20b. DATE SIGNED (Mo., Day, Yr.): 7-14-81
20c. HOUR OF DEATH: 4:08 PM
20d. NAME OF ATTENDING PHYSICIAN (IF OTHER THAN CERTIFIER) (Type or print):

To be Completed by Medical Examiner
21a. On the basis of examination and/or investigation in my opinion death occurred at the time, date and place and due to the cause(s) stated. (Signature and Title)
21b. DATE SIGNED (Mo., Day, Yr.)
21c. HOUR OF DEATH
21d. PRONOUNCED DEAD (Mo., Day, Yr.): ON
21e. PRONOUNCED DEAD (Hour): AT

22. NAME AND ADDRESS OF CERTIFIER (PHYSICIAN, MEDICAL EXAMINER): J. S. Fabian, M.D. 8333 North Davis Highway Pensacola, Florida 32504

23a. REGISTRAR (Signature): Faye Sturdivant, Chief Deputy
23b. DATE RECEIVED BY REGISTRAR: July 14, 1981

24. IMMEDIATE CAUSE (ENTER ONLY ONE CAUSE PER LINE FOR (a), (b), AND (c).)
PART I (a) CONGESTIVE HEART FAILURE — 4 days
(b) DUE TO, OR AS A CONSEQUENCE OF: ISCHEMIC HEART DISEASE — 1 year
(c) DUE TO, OR AS A CONSEQUENCE OF:
PART II OTHER SIGNIFICANT CONDITIONS—Conditions contributing to death but not related to cause given in PART I (a): PNEUMONITIS
25. AUTOPSY (Performed Yes or No): No
26. WAS CASE REFERRED TO MEDICAL EXAMINER (Specify Yes or No): no

27a. (Probable) ACCIDENT, SUICIDE or HOMICIDE, or UNDETERMINED (Specify)
27b. DATE OF INJURY (Mo., Day, Yr.)
27c. HOUR OF INJURY
27d. DESCRIBE HOW INJURY OCCURRED
27e. INJURY AT WORK (Specify Yes or No)
27f. PLACE OF INJURY—At home, farm, street, factory, office building, etc. (Specify)
27g. LOCATION: STREET OR R.F.D. No. CITY OR TOWN STATE

Point church scene of vows

Marie Anna Trehern and Shelly Marion Bond were united in marriage Oct. 6 in an evening ceremony at Pineview Baptist Church of Moss Point with the Rev. C.G. Goff officiating.

The bride is the daughter of Mr. and Mrs. C.R. Trehern Sr. and the bridegroom is the son of Mr. and Mrs. M.C. Bond, both of Moss Point.

Rene Smith provided piano music for the double ring, candlelight exchange of vows, and vocalist was Jeannie Forrester. Pam Matney of Ocean Springs directed the wedding.

Escorted by her father, the bride wore formal matte taffeta and lace, its fitted bodice fashioned with a high neckline and sheer yoke of beaded Schiffli embroidery on English net. Appliques of Venise lace covered the bodice and waist, and short, pouf sleeves of taffeta were ruffled with lace and tied with satin bows. The full, flowing skirt was inset with front and back panels of lace ruffles and extended to a chapel length train. Her hat of Venise lace was enhanced with silk roses and held in place a veil of illusion. She carried blue and white silk roses in a bouquet fashioned by her aunt, Juanita Tackett.

Melanie Trehern served her sister as maid of honor and other attendants were Tammy Switzer of Pascagoula and Shawna Busby, sister of the bridegroom. Tara Trehern, niece of the bride and daughter of Mr. and Mrs. Charlie Trehern of Pascagoula, was flower girl.

Jeff Wolverton of Moss Point stood with his cousin as best man, and groomsmen were Patrick Murray of Grand Bay, Ala., and Randy Busby, brother-in-law of the bridegroom. Ushers were Charles Trehern Jr. and David Trehern, brothers of the bride. Candles were lighted by the Messrs. Trehern, Murray and Busby, and ringbearer was Donald Bosarge Jr., cousin of the bride and son of Mr. and Mrs. Donald Bosarge of Pascagoula.

Mr. and Mrs. Shelly Marion Bond

A reception directed by Gloria Russell of Pascagoula, aunt of the bride, followed in the church hall. Assisting were Mary Margaret Lang and Melissa Luke, cousin of the bride, both of Pascagoula; Judy Bosarge, cousin of the bride, and Tammy Wolverton, both of Moss Point; Ms. Matney, and Becky McNair of Grand Bay.

After a wedding trip to Florida, the couple are at home in Pascagoula. On the eve of the wedding the parents of the bridegroom hosted a rehearsal dinner in the church hall.

Confab to look in New Directions

New Directions, Inc., the South Mississippi Association of African American Clubs, is gearing up for the first annual Social and Civic Convention, to be held in Gulfport in April of this coming year.

The theme for this year's conference will be *Let's Pull Together*, and will focus on uniting the various small clubs throughout south Mississippi.

Guest speakers for the occasion will be professional people in a diversity of fields. Sessions will be informative and entertaining, and will encompass such topics as dealing with stress human sexuality technology in a chang ing society, reachin troubled youth, weigl control and man others.

Organizations who members may bene from such a conferer are being encouraged contact New Directio Inc., P.O. Box 6 Gautier MS 39553, A Kaye Walker.

WANT ADS

VFW hosts membership dance

ANNIVERSARIES

Trehern couple celebrates 65th wedding anniversary

PASCAGOULA — Mr. and Mrs. Walter Trehern of Pascagoula recently celebrated their 65th wedding anniversary with a fabulous vacation at the Atlantis Resort in Nassau, Grand Bahamas.

The couple flew down there for a five-day visit.

A large arrangement of fresh cut flowers was placed in their honor in the sanctuary of the First Baptist Church of Pascagoula, the church where Mr. Trehern and the former Ethel Louise Blain of Pascagoula were married on March 2, 1941.

They were honored by their children, Mr and Mrs. Ed Trehern of Pascagoula, Rebecca Trehern of Pascagoula and grandaughters Kourtni Trehern and Kimily Trehern, both of Pascagoula.

Mr. Trehern is retired from Ingalls after working there for 40 years and Mrs. Trehern was employed managing Reserve Security Insurance for 30 years. She served as pianist at First Baptist Church of Pascagoula for 32 years.

Mr. and Mrs. Walter Trehern, now

Mr. and Mrs. Walter Trehern, then

Pascagoula Public Library
Local History & Genealogy Dept.
Trehern Family

ANNIVERSARIES

Trehern couple celebrates 50th wedding anniversary

PASCAGOULA — Mr. and Mrs. Benton T. Trehern of Pascagoula celebrated their 50th wedding anniversary Sept. 7 and 8, 2002.

The Sept. 7 event was a celebratory mass for close family and friends in the church and they renewed their vows at Our Lady of Victories Catholic Church in Pascagoula. The Rev. Louis Lohan officiated at the ceremony.

The following day, they had a dessert buffet at the home of Tim and Marian Trehern, the couple's son and daughter-in-law.

Mr. Trehern took the former Marion Janet Freeman of Pascagoula as his bride Sept. 7, 1952, at Our Lady of Victories Catholic Church in Pascagoula. Monsignor Gregory Johnson officiated at the ceremony.

The Sunday celebration was hosted by the couple's children and their spouses, Judy and Rodney Applegate of Ocean Springs; Jan and Dale Hiestand of Lucedale (with their daughter Amanda); Karen and John Nicklason of Hurley (with son Brian); and Tim and Marian Trehern of Pascagoula (with their daughter Kayla).

Special guests included Jim and Kay Freeman, Mrs. Trehern's brother and sister-in-law; Bob Parr, a cousin of Mrs. Trehern's of Hawthorne Woods, Ill.; Sallie Ferrer, an aunt; Mary and Louis Spratley, Mrs. Trehern's aunt and uncle; the Monsignor James Hannon; and Cheryl Ann Ferrer St. Amant and Al Ferrer, original members of the wedding party.

Allen Farrington of Ocean Springs was soloist at the Mass on Sept. 7 and Lise Ware of Moss Point offered several musical selections at the dessert buffet.

Mr. and Mrs. B. Trehern, now

Mr. and Mrs. B. Trehern, then

REUNIONS

PHS '77

Pascagoula High S
of 1977 is making
25th reunion.

Graduates are be
Write to 917 Buen
Pascagoula MS 395
to pascagoula1977

For details, call Vi
2190.

PHS '9

PHS Class of 19
the reunion for Jul
mation on the loca
ates is needed.

Contact Traci E
522-0725, Billie F
2628, Kristin Fre
5333 or Anne
McLain at als7@r

OLV/Resurre Schoo

Plans are bei
30-year reunion
Victories/Resu
School. Conta
Williams II at (5

OLV/Res

The RCS Boo
piling a databas
of Our Lady of
rection Cathc
Pascagoula. Ne
including ma
addresses, tele
and e-mail addre
database.

Contact RC
School at 762-
boosterclub@re

St. Peter

Plans are be
"Second Over
St. Peter the A
Pascagoula to
committee is se
mer students, fa
ates. Needec
addresses, tele
and maiden nam

Contact Marci
Stallworth at 769-

CH

Staff photo/Anna Raiola

SECOND GRADER Amanda Trehern says that summer just doesn't seem to last long enough especially when she's having so much fun. But it's back to school for Amanda and thousands of school children as schools open for the 1992-93 year across south Mississippi. Amanda, 8, is the daughter of Terrie and Charles Trehern of Pascagoula and a student at Eastlawn Elementary School. 9-2

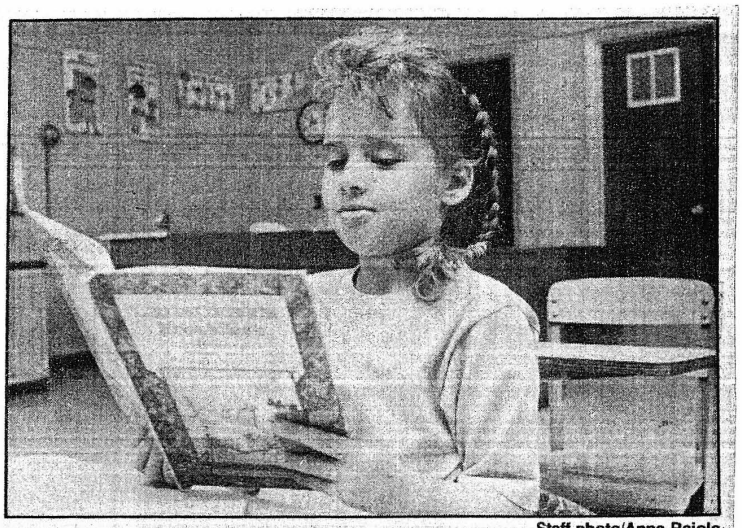

Staff photo/Anna Raiola

READING IS FUN — Reading can be an enjoyable pasttime for children and their parents. And it's easy to get children to read if they are given books that make reading fun. Reading one of her favorite books is Amanda Trehern, 8, a second grade student at Eastlawn Elementary School, and daughter of Terrie and Charles Trehern of Pascagoula. 9-2

Staff photo/Anna Raiola

HOT WEATHER calls for cool back to school fashions. Shorts and skirts are ideal fashions for the first few months of school in sweltering south Mississippi. Jennifer Wood, Ginger Wixon, Jamie Ross and Amanda Trehern model some colorful skirts and shorts at I.G. Levy Park before returning to the classroom for another year of hitting the books and having fun with friends. 9-2

Thursday, August 6, 1992/Special Section to Mississippi Press—11-C

at D&D Music is Tara Trehern, 12, a seventh grader at Pascagoula Junior High School and daughter of Terrie and Charles Trehern of Pascagoula. D&D Music is located at 3231 Denny Ave., Pascagoula.

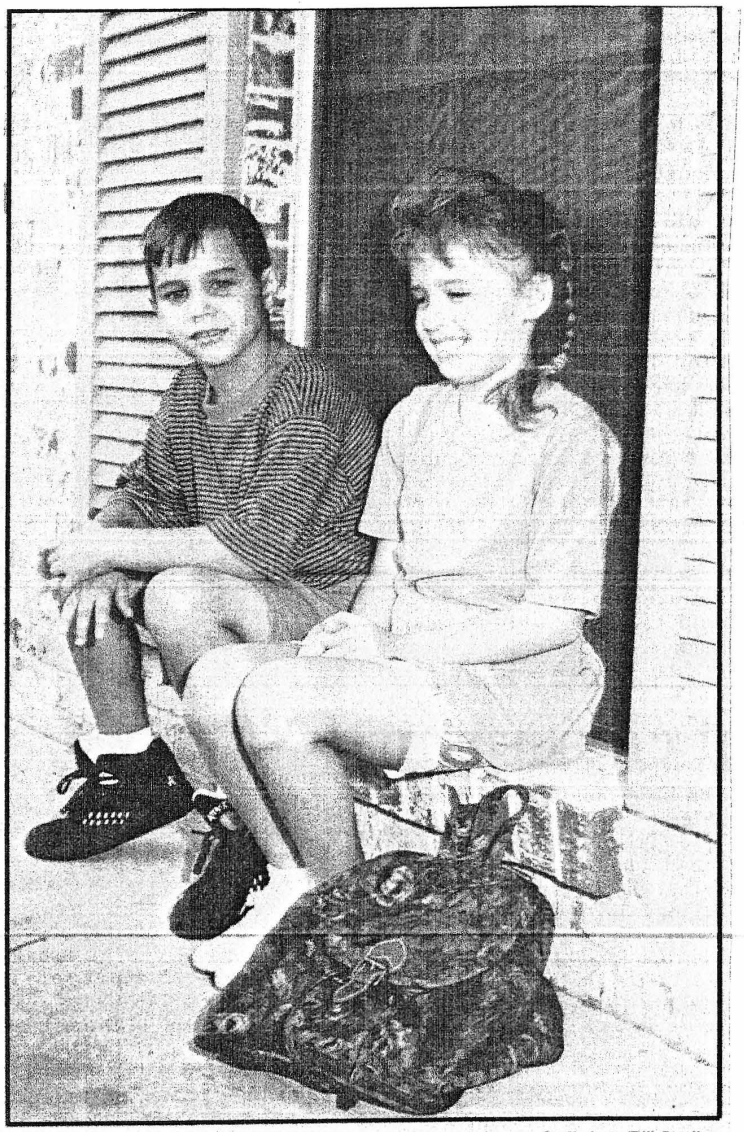

Staff photo/Bill Starling

RYAN MORRIS doesn't quite know what to think about girls especially the cute little girl sitting next to him. And as for boys, Amanda Trehern just giggles when their names are mentioned. Ryan wears a colorful orange and blue striped shirt and matching orange shorts, a complete contrast to Amanda's lime green attire. Ryan is the son of Joyce and Bud Morris of Pascagoula and Amanda is the daughter of Terrie and Charles Trehern of Pascagoula.

8-6-92

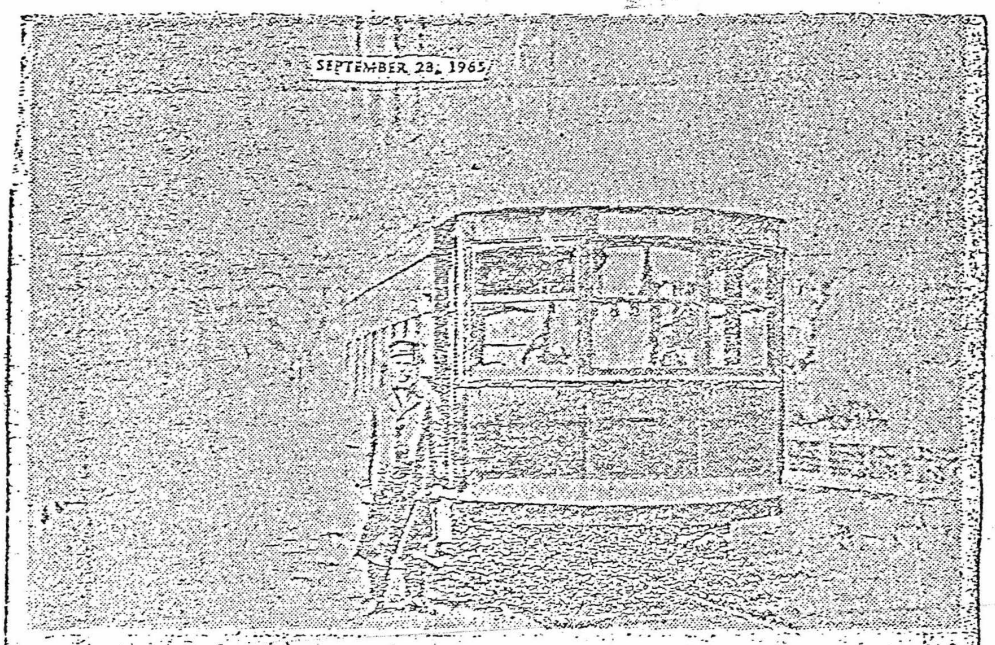

WAITING TO GO—Eugene Trehern, in this 1915 snapshot, waits to board trolley car he operated at Old Beach Park in Pascagoula. Picture was submitted by his daughter, Mrs. David Hamilton, Pascagoula.

PASCAGOULA LIBRARY
GENEALOGY COLLECTION
DO NOT CIRCULATE

PASCAGOULA CITY LIBRARY

MARIE

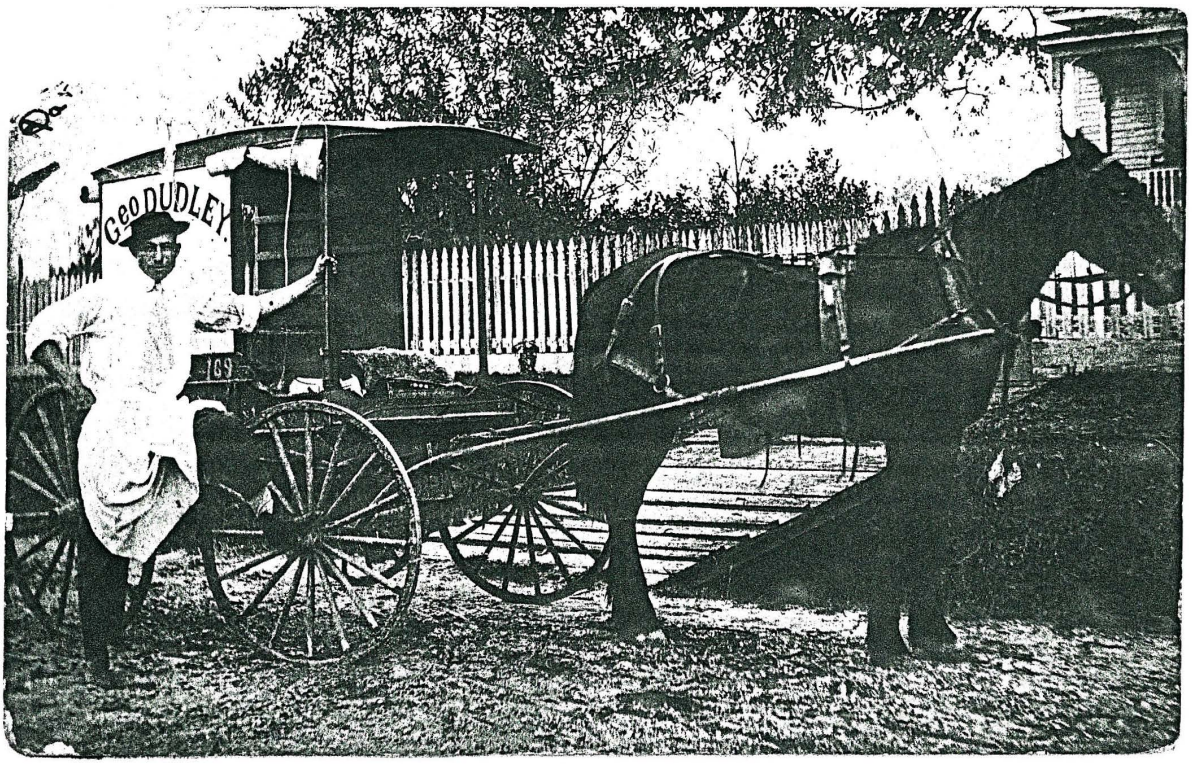

PASCAGOULA LIBRARY
GENEALOGY COLLECTION
DO NOT CIRCULATE

Mettie Moore, Ola Price, Norma Hill, Carrie Stokes

Lorenetta Trehern

Homer Edward Price
~~Father~~ Ola Trehern Price

James Trehern
B: 8-15-1863

James Trehern
"Jim"
Son of James
B. 1863

PASCAGOULA PUBLIC LIBRARY
GENEALOGY COLLECTION
DO NOT CIRCULATE

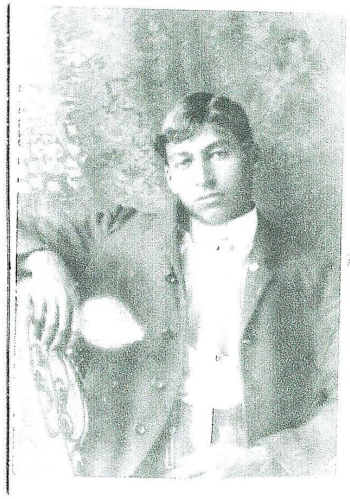

Otis Marie

Naomi Marie

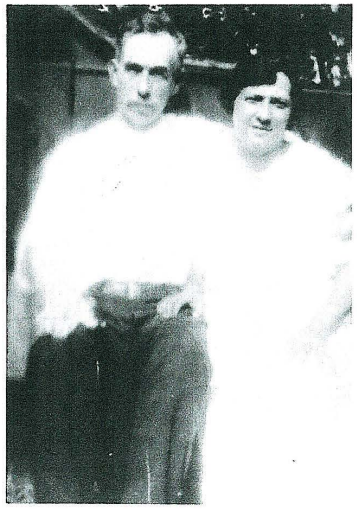

Ed + Hattie
Bang

Lencretia
Trehern

Mittie
+
John Jr
Marie

PASCAGOULA LIBRARY
GENEALOGY COLLECTION
DO NOT CIRCULATE

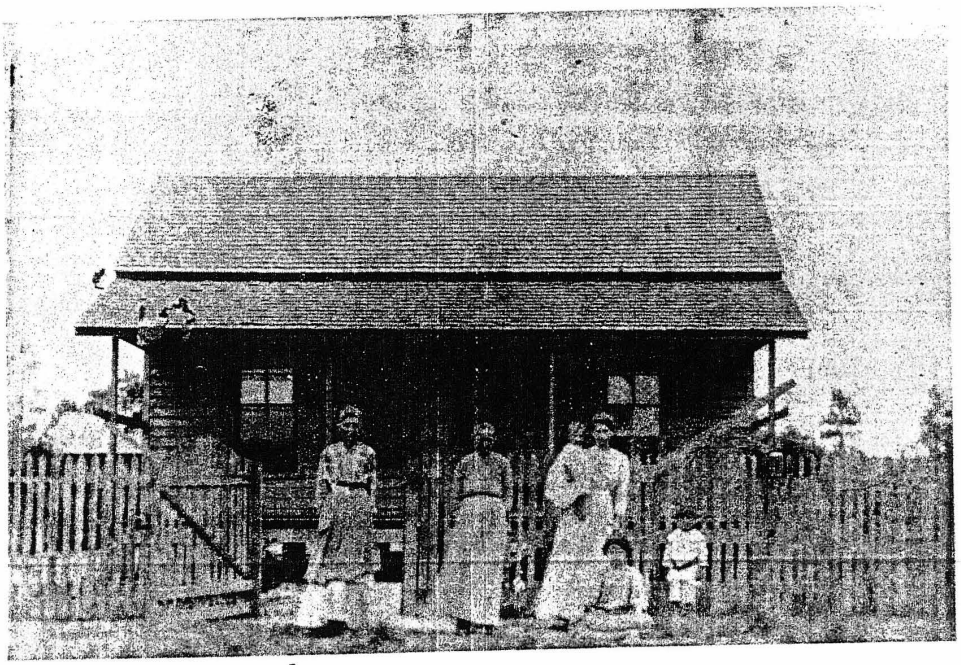

L.R. Lucreasy Walter Trehern, Abbie Poole Morie, Mittie Trehern Morie (holding) Creasy Morie. (sitting) Norma Trehern + Otis Morie

Charles Ray Trehern
1962 - 1991

THE OLD L&N "JUMBO" IS SHOWN ABOVE IN 1916 AS IT pulled three new crated streetcars onto a siding for unloading at Pascagoula. The men are, from left, Jesse Higginbotham, Kimy Gentile and Dougles (Dud) Trehern. The photo was brought in by Mrs. A. J. Simms of Pascagoula. If you have old photos of Jackson county places or people, bring them in. Proper credit will be given.

, LA., WEDNESDAY MORNING, NOVEMBER 8, 1961

Pascagoula Brothers Together in Army

TWO MISSISSIPPI BROTHERS who worked side-by-side at the International Paper Company plant in Pascagoula are working side-by-side in the Army. They are Specialist Fifth Class Charles R. Trehern and Staff Sergeant Gordon E. Trehern. Charles is cook and Gordon mess sergeant [illegible] Engineer Company, Mississippi National Guard. From left are Private First Class Jimmy K. Cook; Pfc. Joseph B. Davis; Specialist Trehern; Pfc. Michael D. Bilyk; Sgt. Trehern, and Pfc. Herbert R. Boutwell. All are Pascagoula men. They are [illegible]

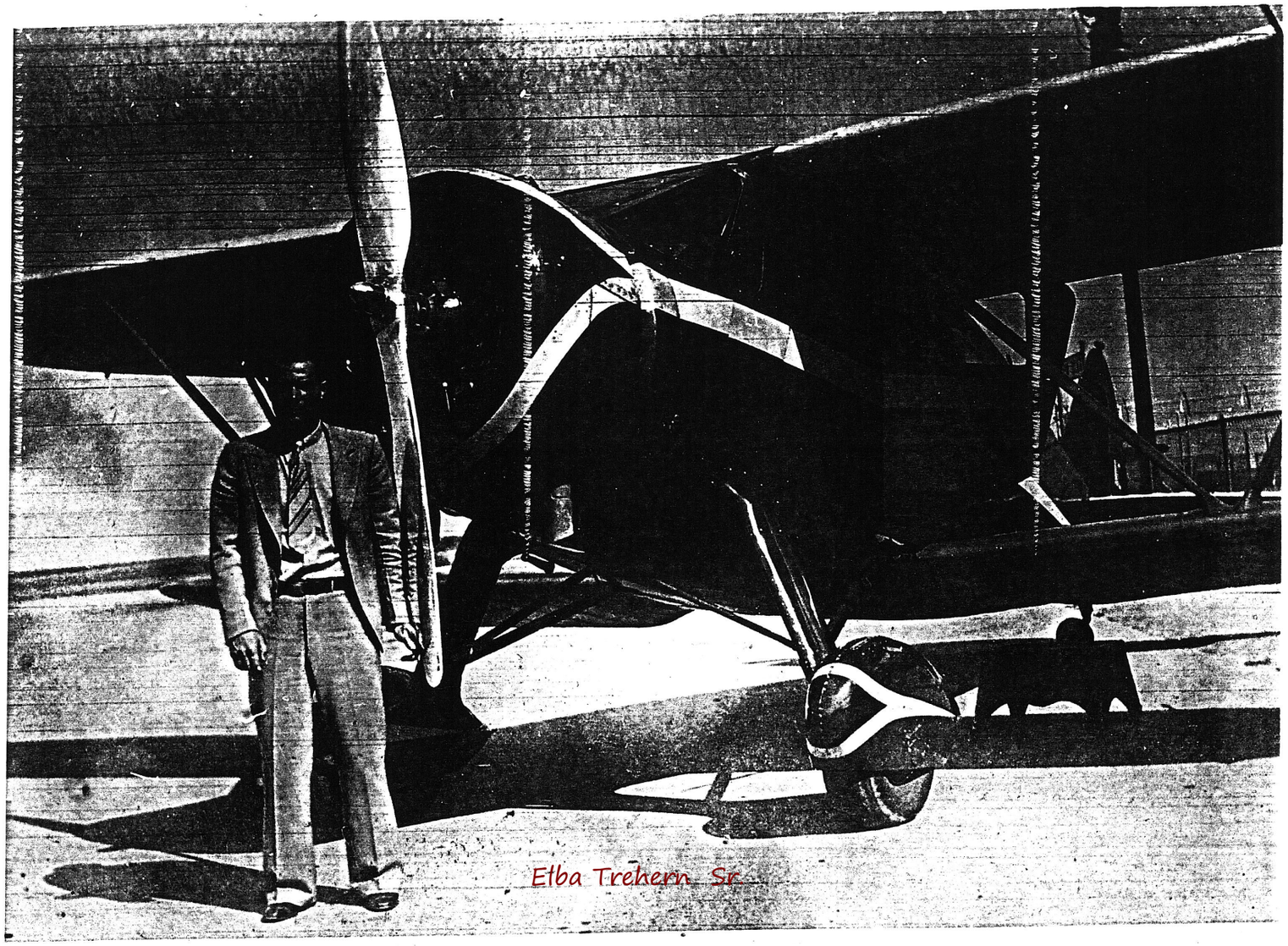
Etba Trehern Sr.

Essie Mae, Lucille, Marie, Grace
Martie L.

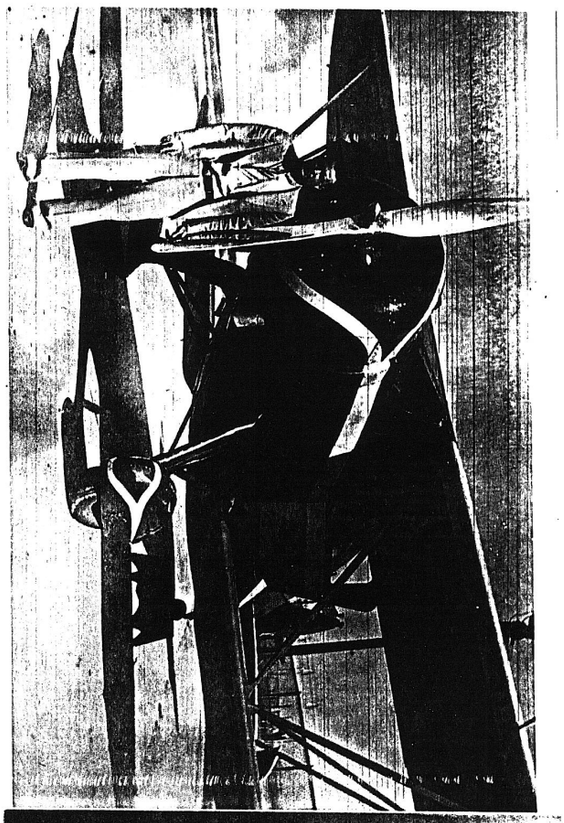

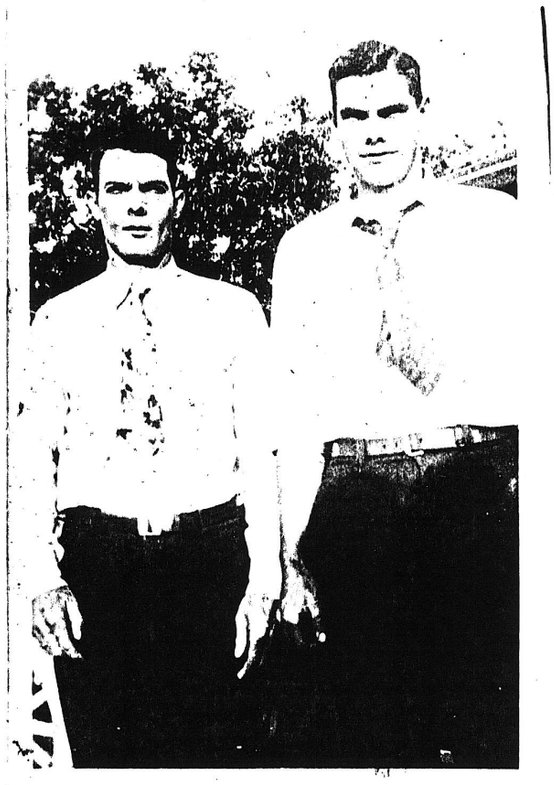

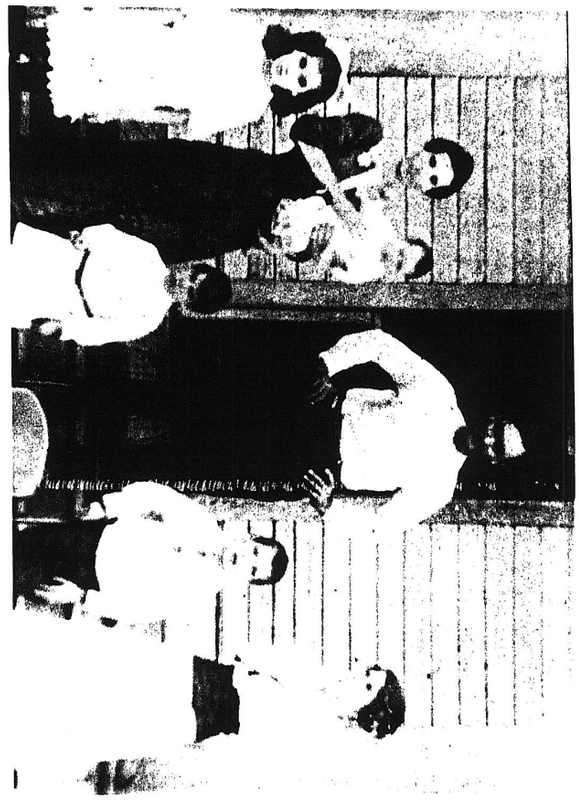

Emp & Cousin

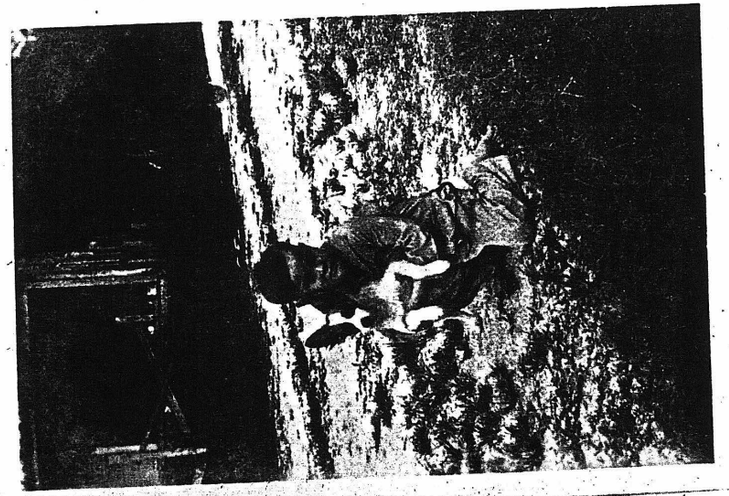

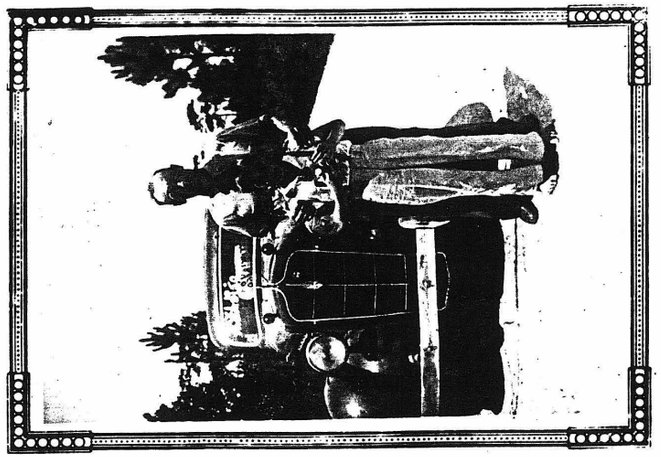

Edna, Paula, Elba, Elba Jr.

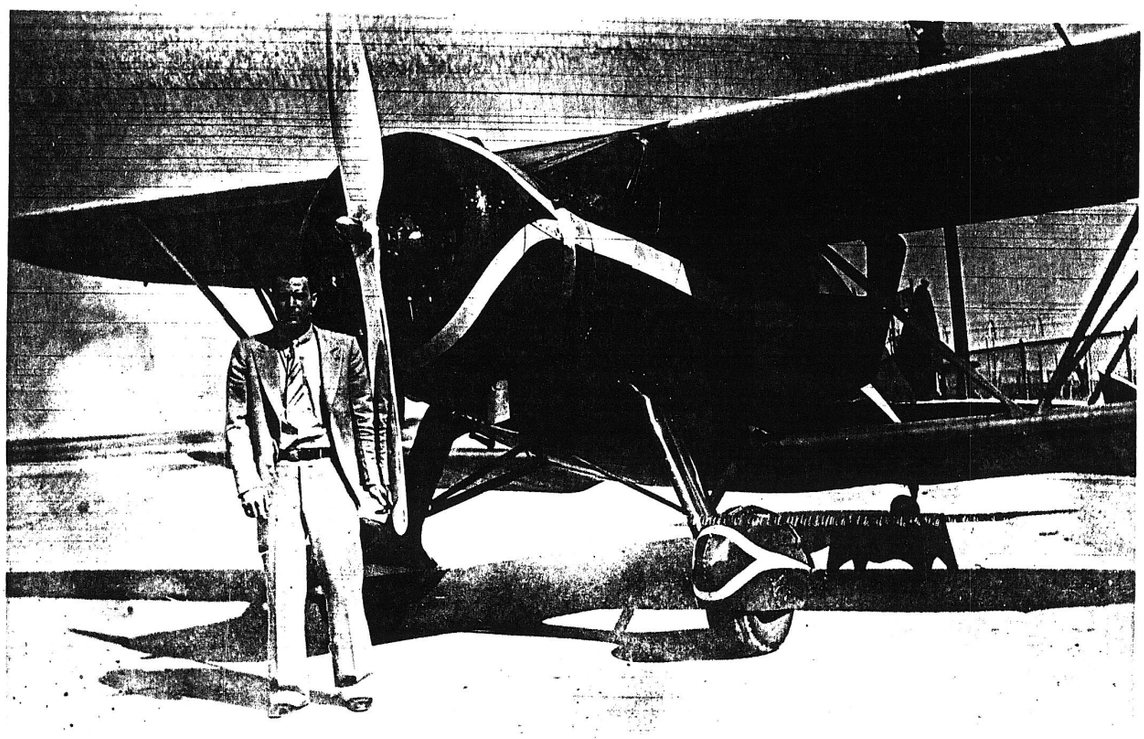

Emp & Seraphine

Ray Trehern

Ray, Georgin, Lee, Lamar, Reggie, Betty, Bud

E.Trehern & Ray

Marie & Lucille

Seraphine Ladner

Richard

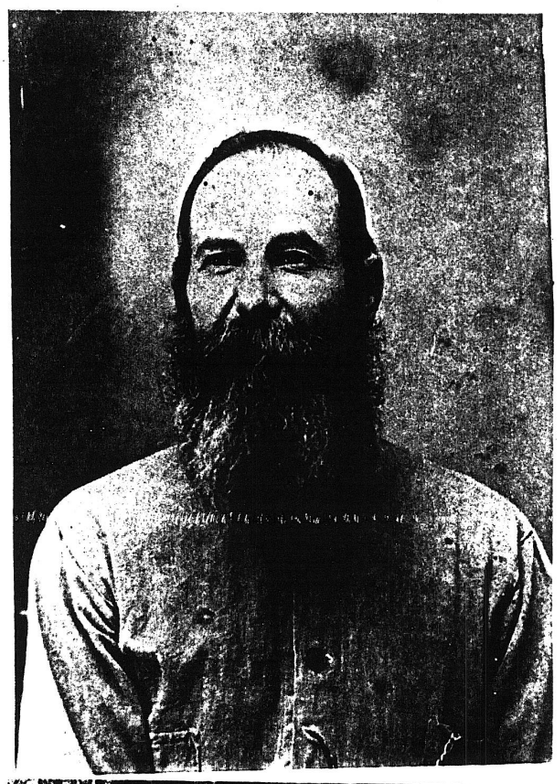

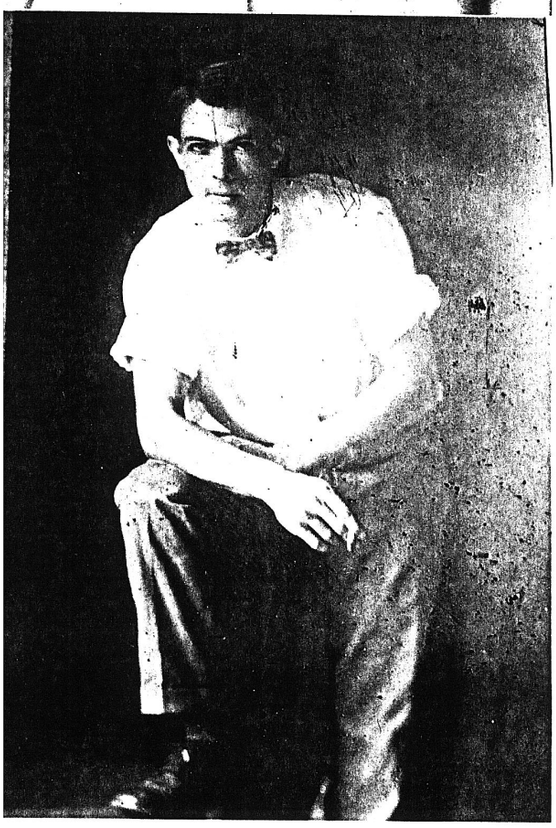

Elba

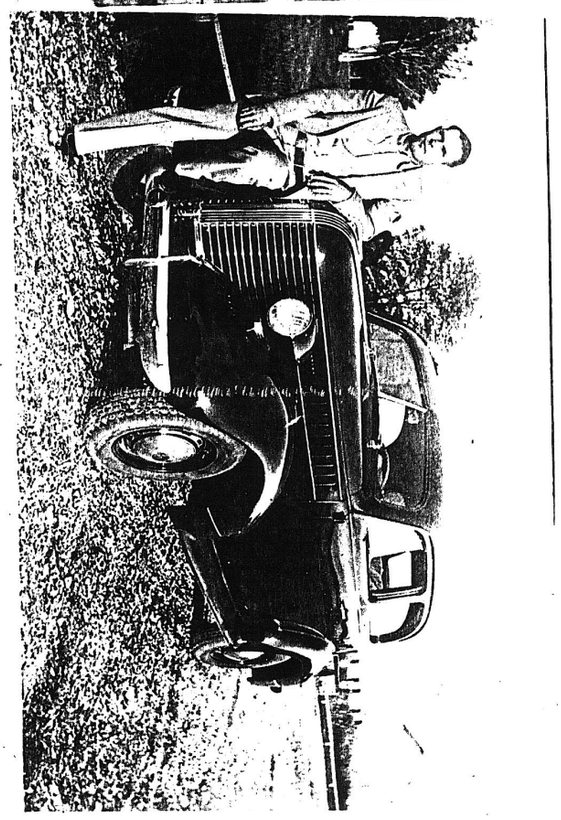

Pascagoula Public Library
Local History & Genealogy Dept.
Trehern Family

BACK-TO-SCHOOL

The Mississippi Press
Sunday, August 4, 1991

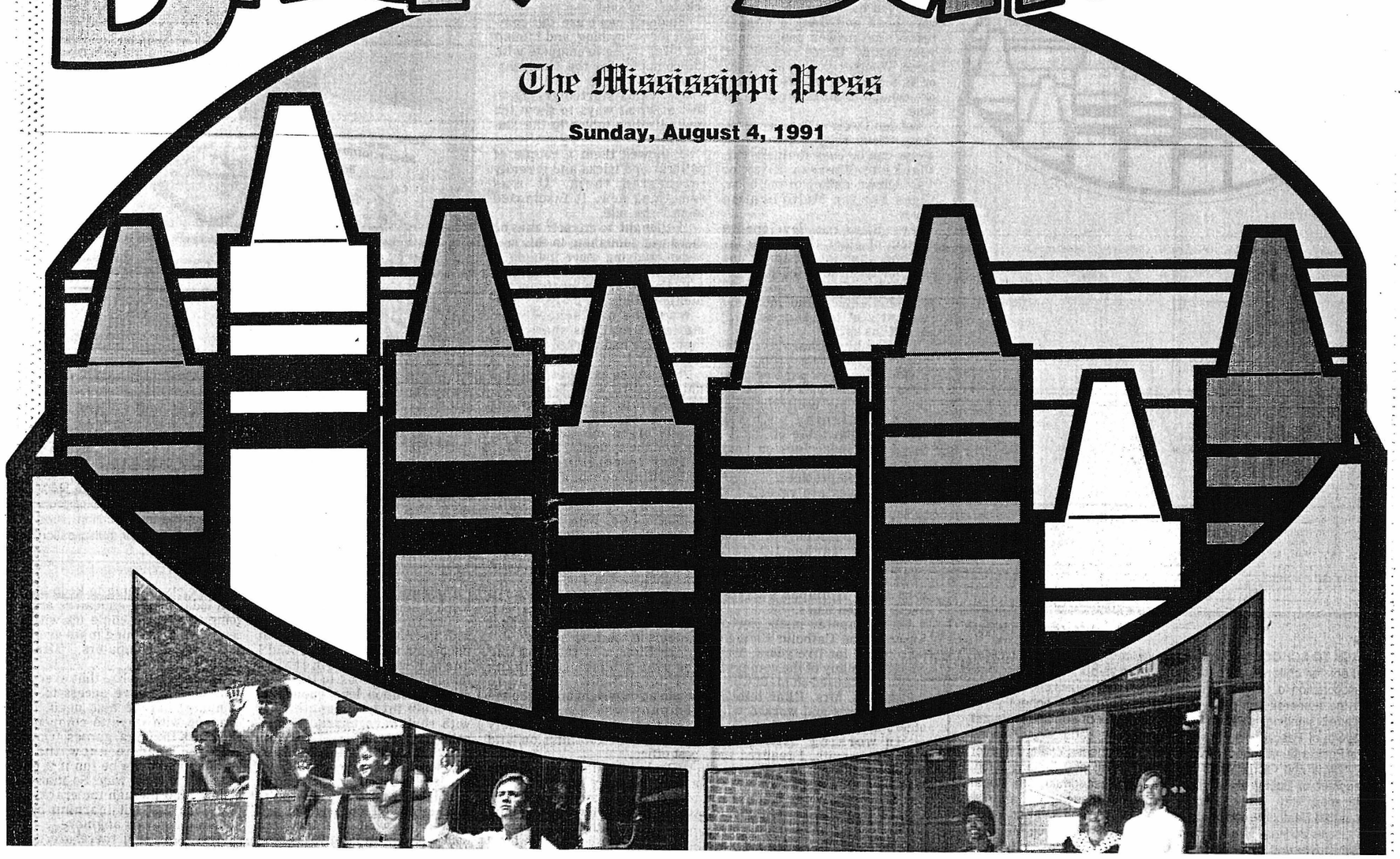

BUS NO.

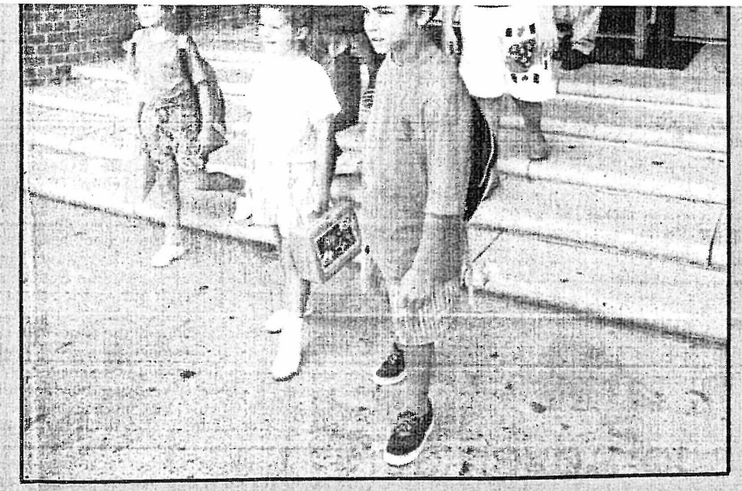

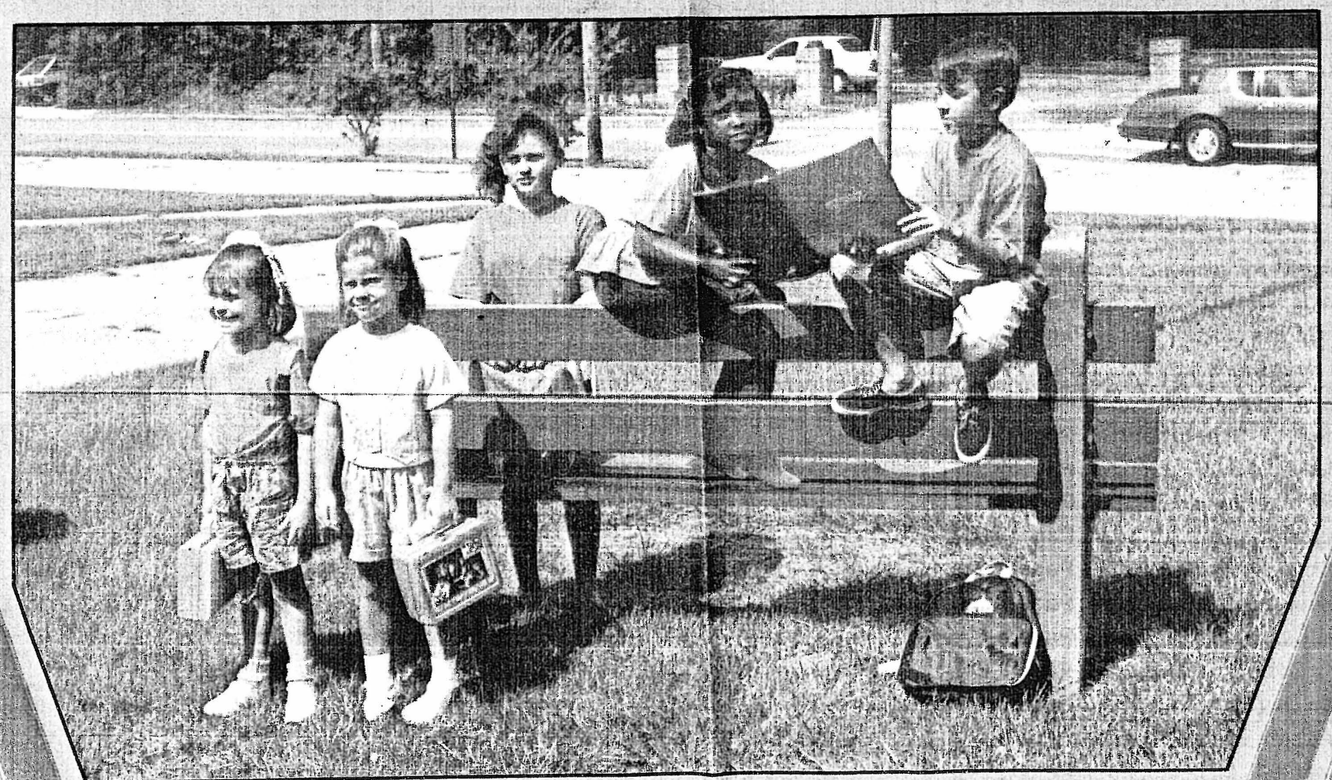

Pascagoula Public Library
Local History & Genealogy Dept.
Trehern Family

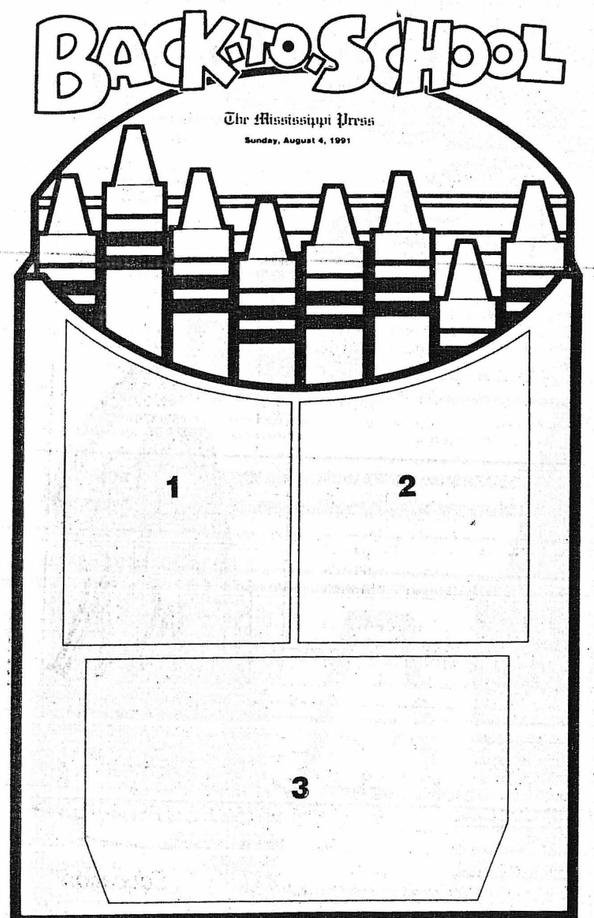

1.

Staff photos/Jerry Moulder

BACK TO SCHOOL — Summer leisure time is over and it's back to school for children across South Mississippi. Buses provide transportation for thousands of students and motorists should watch for the numerous stops a bus makes during the school year. Pictured (standing) is Robyn Roberts, daughter of Bob and Margaret Roberts of Pascagoula, Tiffany Cunningham, daughter of Charles and Patricia Cunningham of Moss Point; Meloneese Wells, daughter of Wayne and Gloria Wells of Three Rivers; and Brittany Birch, daughter of Bobby and Telina Birch of Pascagoula; (on steps) Alexander Bay, son of Regina Kocher of Pascagoula and (at

Book by teacher solves multiplication woes

By DEBBIE WOOD
Mississippi Press Staff

Think fast. What's 12 x 9? How about 9 x 8?

Did you have to stop, scratch your head and think a minute before the answer popped into your mind? If so, you're not alone. Whether you're age eight or 48, those multiplication tables are enough to make anyone feel blue.

But don't worry. The answer to those tricky multiplication problems can be easy to figure out, thanks to Theresa Elias of Pascagoula, author of the book, Clues For the Multiplication Blues.

Mrs. Elias has developed a system of clues that make the multiplication tables simple and easy for children to learn.

"Children find the book to be fun, challenging and most importantly of all, successful," Mrs. Elias said.

A little blue character, designed by Mrs. Elias' son, John William, journeys page-by-page throughout the book to find the answers to his multiplication woes. Beginning with the multiplication table of 12, the character finds clues on each page to help solve each multiplication problem.

As the clues are revealed to the character through the book, his little blue body begins to turn white. On the last page when the character reaches the zero multiplication table, the totally white character sports a happy grin as he triumphs over the multiplication blues.

As a computer instructor at Resurrection Catholic Elementary School for five years, Mrs. Elias said many of the computer programs focused on math work. In addition, Mrs. Elias tutored math students and worked with others in remedial math.

"In working with these children in math, I realized the problem children were having was that they didn't know the basics in math," Mrs. Elias said.

couldn't wait to come. When they worked on the computer, they would perk up. But I soon realized that's not the way it is in school," she said.

"Students can't use the computer for everything, and I found out I was trying to compete with the computer for the childrens' attention."

Mrs. Elias started trying to find different ways to show the multiplication tables to the students.

"I showed them a couple of patterns and tricks and it really interested them. It was something new. It fascinated them," she said.

"I thought to myself maybe there was something to this so I began studying more indepth. I found that with every number 0-12, there was a pattern for multiplication."

When the new school year started, Mrs. Elias shared the system she had worked out with a teacher.

"She was so excited about it, I did an entire workshop at Resurrection. The excitment caught on. My friends and family urged me to publish a book on the system," she said.

After researching several publishing companies, Mrs. Elias decided to start her own publishing company — Saile Publishing Co. With the help of Barley Webb who illustrated the book and Goodgames Printing in Pascagoula, Mrs. Elias' book was published in January.

The book is mainly sold through mail order and has been picked up by numerous school systems in southern states.

Mrs Elias said that starting her own publishing company was not difficult. She had to obtain an copyright and since the company was a mail order operation, she worked closely with the tax commission and post office.

"Probably the hardest part about publishing was that I was responsible for any mistakes. In the beginning I worried about

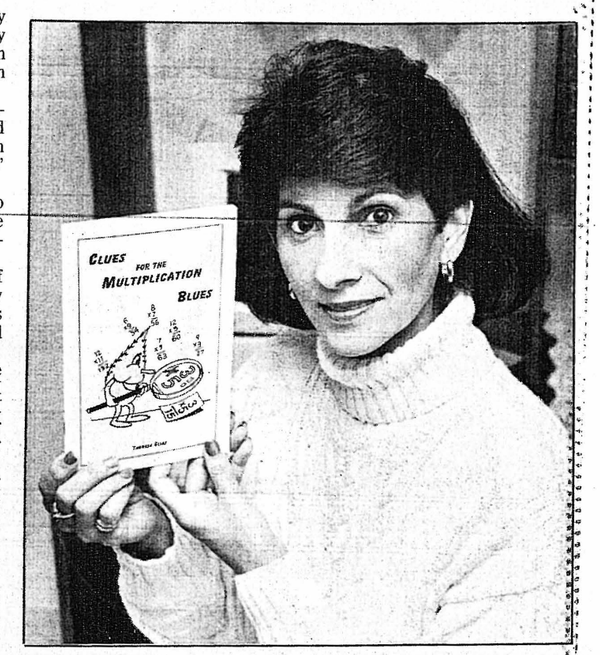

OVERCOMING THE MULTIPLICATION BLUES — Theresa Elias' book, Clues for the Multiplication Blues, can help students of all ages learn tricks for handling the multiplication tables. Mrs. Elias of Pascagoula developed a quick, easy and fun way to beat the multiplication blues children feel when faced with the challenge of learning their multiplication tables.

The entire project was very much a family effort.

"My family gave me imput with the multiplication poem at the beginning of the book. And I knew I wanted something throughout the book to hold students' attention long enough to get their interest, something with rhythm, a character and color.

"While I was writing the book, my son handed me a piece of paper with a character drawn on it and asked, 'Is this what you're looking for?' "I took one look and

"If society is going to keep up with today's kids, educators are going to have to come up with new ways of teaching math even in the age of computers," Mrs. Elias said.

"We need to realize that every child does not have access to a computer but we also need to come up with ways to compete with fast thinking games. Our children need to know that learning math can be fun if it is done in the right way. So many children fall through the cracks. They are just not learning by

Park Elementary, Ocean Springs; Brittany Birch, a kindergarten student at Fair Elementary, Pascagoula; Heath Morris, a fifth grader at Eastlawn Elementary, Pascagoula; Tiffany Cunningham, a third grader at Charlotte Hyatt Elementary, Moss Point; Tara Trehern, a sixth grader at Eastlawn Elementary; Meloneese Wells, a freshman at Southern University of Baton Rouge, La; Robyn Roberts, a senior at Pascagoula High School and Alexander Ray, a sophomore at Resurrection Catholic School.

3.

NEW FRIENDS — A new year at school is always a good time to make new friends. Looking forward to a new school year are: Heather Wood, Brittany Birch, Tara Trehern, Tiffany Cunningham and Heath Morris.

Guide to Advertisers

Bargain Annex ..... Page 12-C
Beall-Ladymon Page3-C
Bethel Academy ..... Page 9-C
Chappye's ..... Page 3-C
Estabrook Ford Page9-C
Faith Academy ..... Page 2-C
Family Medical Center ..... Page 7-C
Gryder's Page8-C
Hale's Department Store ..... Page 9-C
Hancock Fabrics ..... Page 7-C
Hibbitt Sporting Goods ..... Page 10-C
Hurley Discount Drugs ..... Page 9-C
J.C. Penney ..... Page 2-C
Moss Point Recreation Department ..... Page 3-C
Newman's Sun Medical ..... Page 4-C
Ocean Springs Merchants ..... Page 5-C
Rainbow Kindergarten ..... Page 4-C
Resurrection Catholic School ..... Page 5-C
Restoration Revival ..... Page 7-C
Singing River Mall ..... Page 6-C
St. Peter Catholic School ..... Page 3-C
Tomorrow's Pride Day Care ..... Page 8-C
University of Southern Mississippi ..... Page 4-C
Wal-Mart of Lucedale ..... Page 6-C
Wholesale Warehouse ..... Page 5-C
Write On ..... Page 5-C

Schoolsite Kits Program for Kids

People need to learn early about heart health.

The American Heart Association of Jackson County is reaching into three county school districts with Schoolsite Program Kits.

An important thrust of the American Heart Association is education to promote cardiovascular wellness.

The association of Jackson County recently released figures received from Dale Rivers, curriculum director for the Jackson County School District, concerning the use of the American Heart Association's Schoolsite Kits by more than 1,000 elementary school children.

At the middle school level in the Jackson County School District, Principal Larry Ivey reported that 50 of his students at East Central Middle School used these kits three to five times a month during the school year.

Local educators in the Pascagoula School System are also well pleased with the American Heart Association's Schoolsite Kits as the more than 3,000 students reached in Pascagoula alone during the last school year.

A recent survey of those Ocean Springs elementary schools which currently have schoolsite programs in use, shows that five elementary schools there had more than 800 students use these kits approximately once or twice a month.

By attempting to introduce heart smart habits to children at an early age, it is hoped the incidents of heart disease in the next generation will be lessened.

The American Heart Association's Schoolsite Program Kits are geared to start children thinking about healthy hearts and to answer children's questions. For example, The Middle School Heart Decisions Kit contains four learning modules: How Your Heart Works; Save a Sweet Heart; Food, Fun and Fitness; and Emergency Cardiac Care. Teaching aides include bulletin board materials, an audio cassette, a video tape, a stethoscope, buttons; prepared lesson plans and quizzes and tests.

Schoolsite Kits are presently in use in the school districts of Jackson County, Pascagoula and Ocean Springs. Schoolsite Kits will ultimately be introduced in all schools throughout Jackson County.

At present, the Jackson County branch of the American Heart Association is actively looking for a corporate sponsor to fund the placement of these Schoolsite Kits in the Moss Point School District elementary schools. Any business, civic group, or individual who would be interested in sponsoring a kit as a memorial is encouraged to speak to Jackson County American Heart Association President Davis Walton at 938-5058.

Additionally, those interested in obtaining a Schoolsite Kit for their school or library may call Walton or Ellen Woodruff at 497-9454.

"READIN; WRITIN' AND 'RITHMETIC"

At Faith Academy we build on the Basics.
Most importantly,
"The fear of the Lord is the beginning of wisdom."
Prov. 1:7

From there, a foundation in language, phonics, math, history, and science are stressed, along with basic values such as honesty, loyalty, patriotism. As we begin our ninth year serving children ages 1 year through 12th grade, we invite you to come by or call for more information.

FAITH ACADEMY

FAITH ACADEMY
6029 Elder Ferry Road
Escatawpa, Mississippi
475-8513

"With some children you have to take it to extremes. You have to make the child responsible for his own homework, his own assignments. You have to tell him 'I'm not responsible. You are. You have to keep up with the assignments. I will help you, but I won't give you the answers.'

"The main thing is that children need to realize they need to understand every single thing being taught to them in math. Math is like building a tower," she said. "If the foundation is shaky, the rest will fall. When you get to the real hard math problems, everything will all come tumbling down if you weren't careful and attentive at the very beginning.

known about it when they were kids growing up. It's amazing to me that no one has done something like this before."

The book is also catching on in Jackson County.

"Educators are always looking for new ideas. Many schools are using it to teach multiplication and others are using it as a back up — a different way to look at multiplication — a way to make learning more fun."

Mrs. Elias is available for workshops to explain the multiplication system. To order a book, send $7.50 to: Saile Publishing Co., P.O. Box 2458, Pascagoula, MS 39568-2458. The book is also available through Southern Country Charm located on Ingalls Avenue, Pascagoula.

Sun. 12-5 pm
Mon.-Fri. 9 am-8:30 pm
Sat. 8 am-8 pm
Earlier Appointments Available Upon Request
Walk-Ins Are Welcome
Salon Phone: 497-6331
Singing River Mall

WE USE AND RECOMMEND PAUL MITCHELL SALON HAIRCARE PRODUCTS

©1991, JCPenney Company, Inc.

Also See:

1. The Styron (Styring) Family in America